THE TOMOKAN

1949

Digitized by the Internet Archive
in 2014

https://archive.org/details/tomokan1949roll

I Am Little Sandspur

Many moons ago, my forefathers made history on the same paths that a different tribe treads today. Many things have changed now.

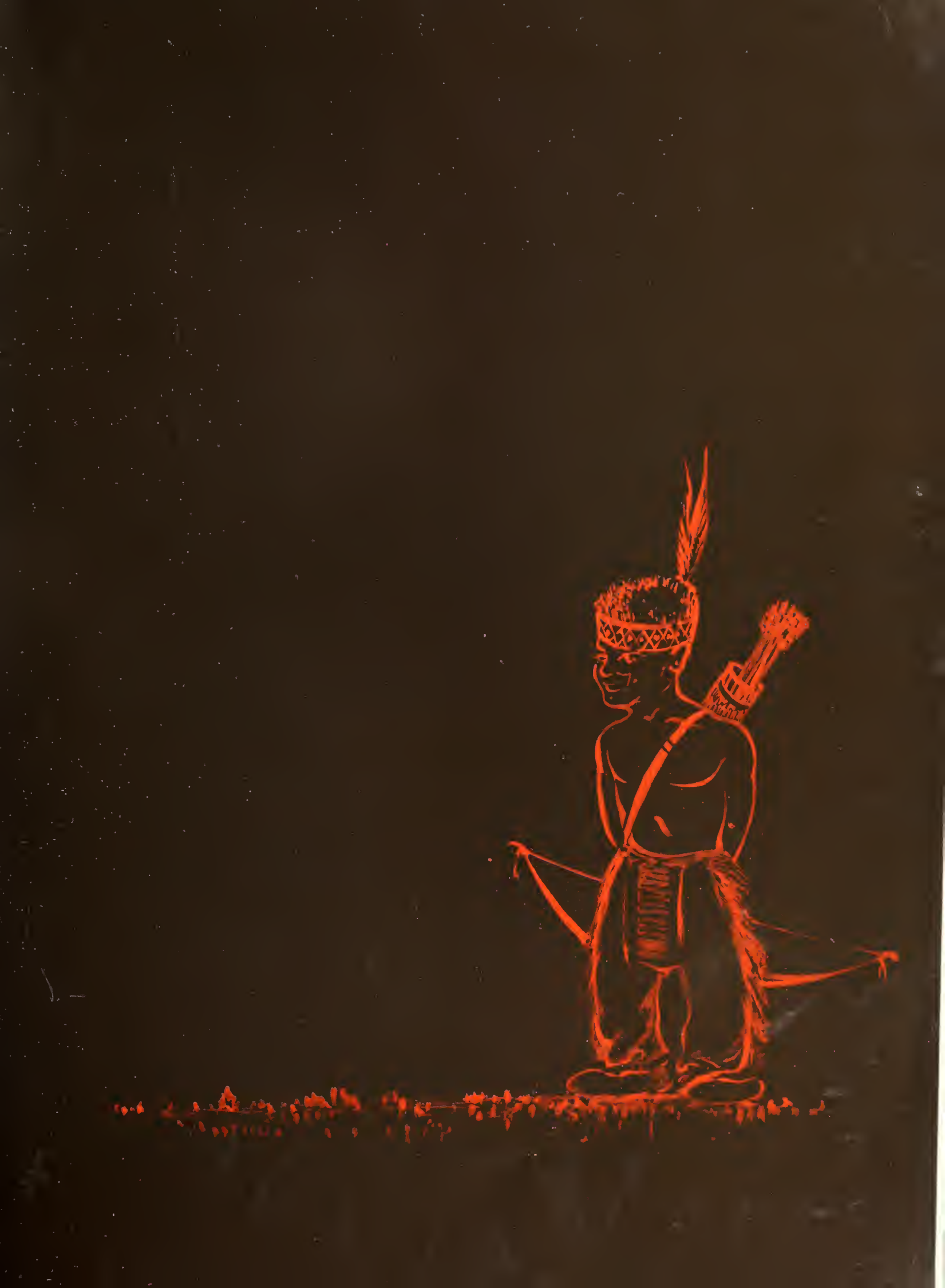

I have seen a school of learning
built upon our old hunting grounds.

Many students have come and gone.

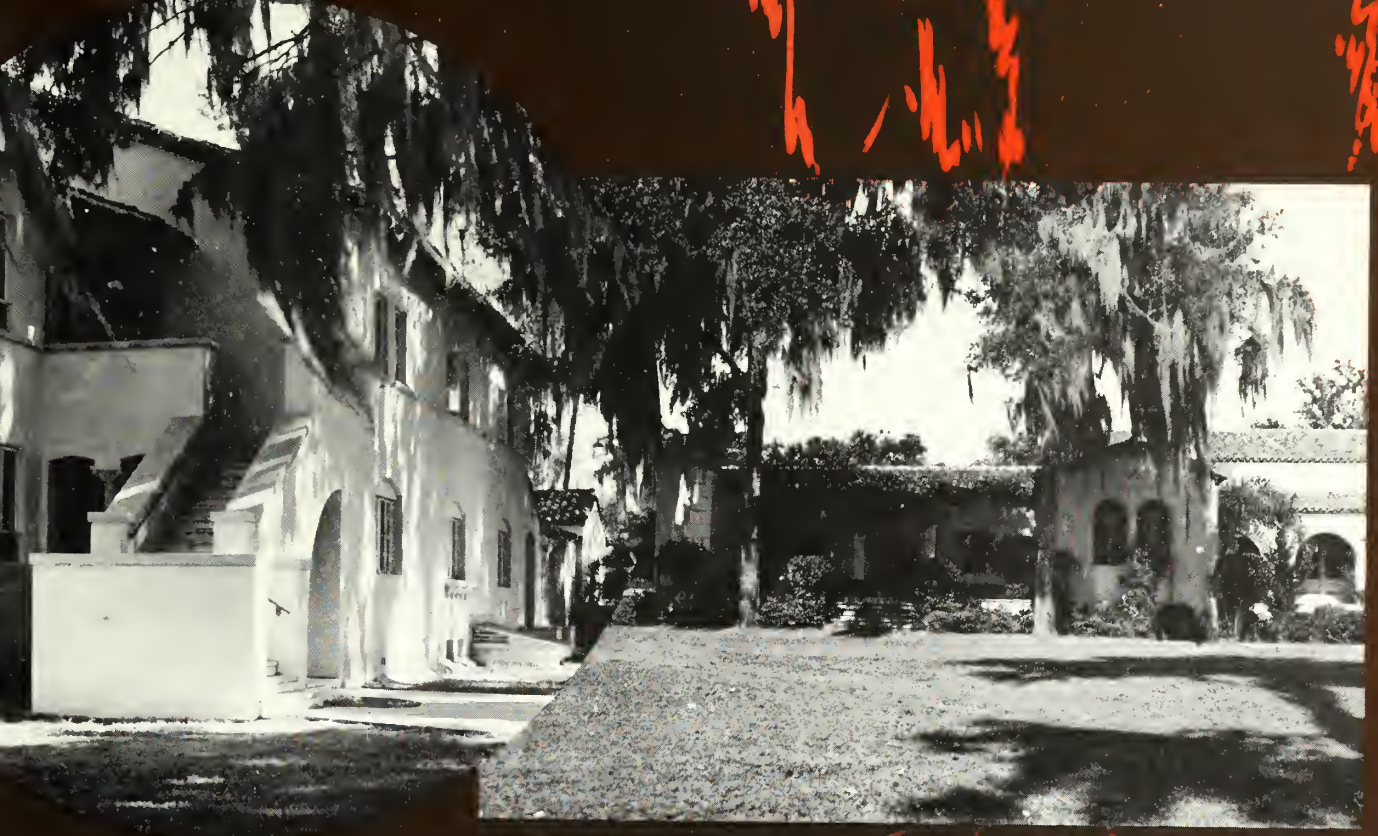

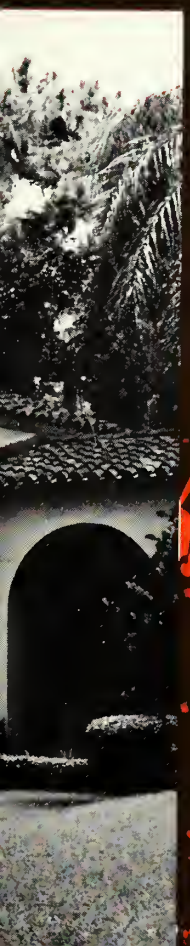

They have always played hard and worked hard.

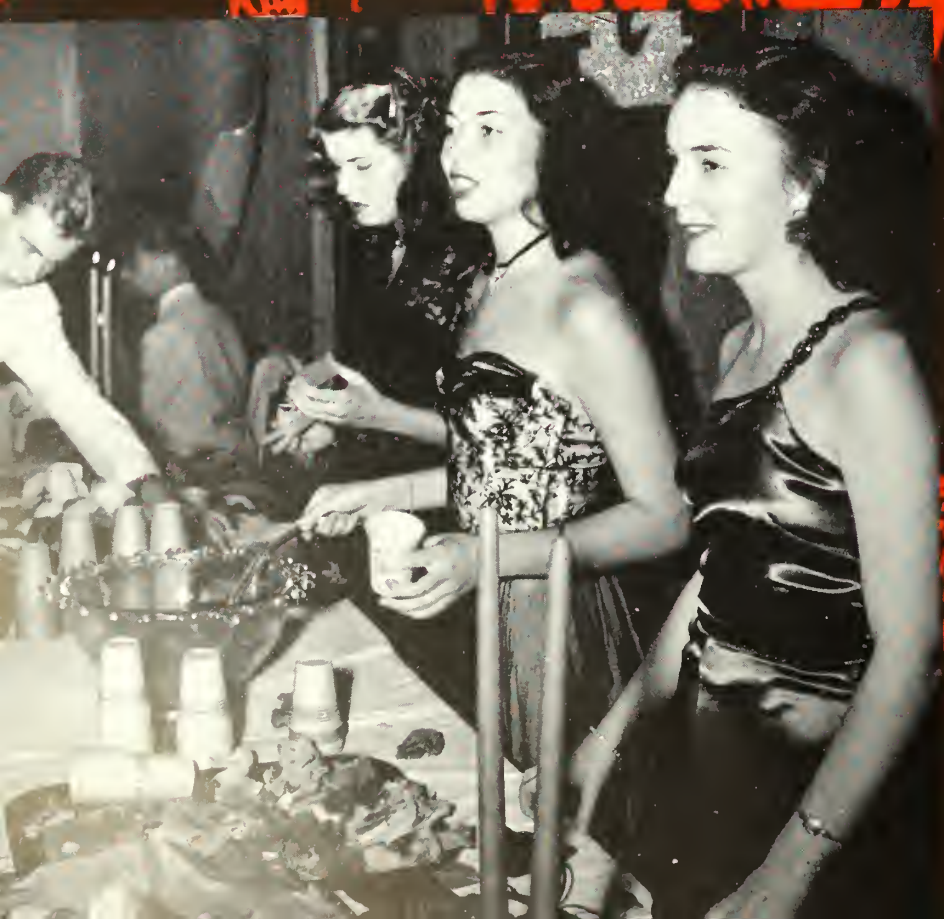

This year another tribe leaves for the outside world.

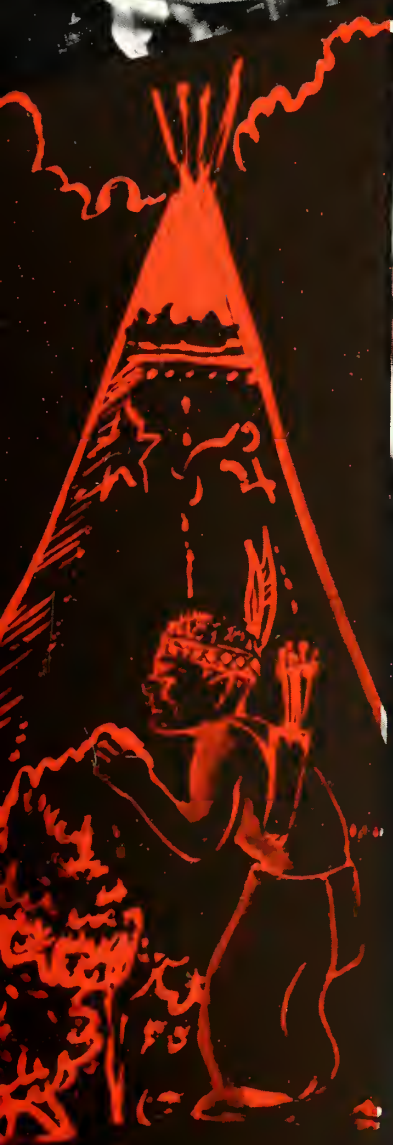

ROLLINS COLLEGE

WINTER PARK FLORIDA

TOM

OKAN 1949

Tomokan Staff

EDITOR-IN-CHIEF	PATRICIA TENNANT
BUSINESS MANAGER	
ASSOCIATE EDITORS	MARCIA MULHOLLAND, VIRGINIA HARR
ART EDITOR	ROBERT BOYLE
LITERARY EDITOR	KENDRICK FENDERSON
LAY-OUT EDITOR	NANCY BRINKMAN

STAFF

Dana Abbott, Martha Barksdale, Nancy Butts, Catherine Dawson, Hetty Goldrick, Mary Ann Hobart, Stuart James, Gordon Marks, Betty Mikkelson, Janet Patton, Carol Posten, Alice Smith, Eleanor Smith, Valarie Stancy, Patricia Wheaton, Jane Freeman.

Dedication

When Fate has cast in senseless bone

The hand that shaped this book;

Eons beyond that day

When this thin page shall crumble

Into dust—

Along swift Time's unrolling path,

May such a Spirit ever walk,

Genial, charming, great of heart;

Rogue and Prince, Puck and Sage,

Of Shakespeare's hand and Plato's brain.

May long this heart be quick,

The spirit never dim,

Of him to whom, in gratitude and praise,

We dedicate these memories.

PRESIDENT HAMILTON HOLT

Faculty and Administration

DEAN WENDELL C. STONE

DEAN ARTHUR D. ENYART

DEAN MARIAN van B. CLEVELAND

ENGLISH DIVISION

Charles S. Mendell, Williard A. Wattles, Barbara L. Bennett, Nine Dean, Nathan C. Starr, Donald C. Vincent.

Not pictured: William A. Constable, Edwin Granberry, Marie E. Wagner.

HUMAN RELATIONS DIVISION

Front row: Morris S. Lazaron, C. Wendell King, William E. Fort, U. T. Bradley. *Back row:* Rhea M. Smith, Andrey L. Packham, Alfred J. Hanna, Theodore S. Darrah.

Not pictured: Theodore Collier, Arthur D. Enyart, James H. Russell, Wendell C. Stone, Alexander Waite.

ART DIVISION

Donald C. Greason, Elizabeth Cameron, Florence R. A. Wilde, Constance Ortmayer.

THEATER ARTS DIVISION

Howard Bailey, Donald S. Allen, Wilbur Dorsett.

Not pictured: William B. Whitaker.

MUSIC DIVISION

Front row: John Carter, Christopher Honaas. *Second row:* Rudolph Fischer, Walter Charmbury, Mabel Ritch.

First row: William Melcher, John Tiedtke, Royal France. *Second row:* Paul E. Fenlon, George W. Freeman, Edward F. W. Jones, Flora L. Magoun.

Not pictured: David M. Beights, Nelson S. Dearmont, Arthur D. Enyart, Gardner Sharpe.

BUSINESS ADMINISTRATION AND ECONOMICS DIVISION

FOREIGN LANGUAGE DIVISION

Ainslie B. Minor, Antonia G. Lamb, Eugenie Grand, Colette van Boecop, Rudolph Fischer.

SCIENCE DIVISION

Paul A. Vestal, Bernice C. Shor, Ralph Huntley, Edward F. W. Jones, Norman E. Gilbert, Ralph W. Wager.
Not pictured: James E. Bell, George Saute.

Fleetwood Peeples, Joseph Justice, Sara Jane Dorsey, Peter H. Schoonmaker, James McDougall.
Not pictured: J. W. McDowall, U. T. Bradley, Anna N. Wheeler.

HEALTH AND PHYSICAL EDUCATION DIVISION

OFFICE OF THE PRESIDENT

DEAN'S OFFICE

PUBLICITY OFFICE

REGISTRAR'S OFFICE

STUDENT DEAN'S OFFICE

TREASURER'S OFFICE

CUSTODIANS

CASHIER'S OFFICE

LIBRARY STAFF

ADMISSIONS OFFICE

CLASSES

Seniors

ELIZABETH SUE ADAMS

219 Whittier Circle

Orlando, Florida

Major: Biology

Phi Mu

Transfer: Florida State University

Susie Belle

Phi Mu, President, Treasurer, Registrar, Panhellenic Representative; Rollins Scientific Society, Treasurer; Intramural Volleyball.

FRANCIS ALT

136 Park Lake Avenue

Orlando, Florida

Major: Business Administration

Lambda Chi Alpha

Transfer: Georgetown University
St. Vincent College

Frank

Varsity Football.

JAMES RICHARD ANDREWS

1632 North 27*th* Street

Birmingham, Alabama

Major: Spanish

Independent

Transfer: Birmingham Southern College

Dick

Key Society; Tertulia; French Club.

BENJAMIN AYCRIGG

178 Brewer Avenue

Winter Park, Florida

Major: English

Independent

Ben

Omicron Delta Kappa Society; Key Society; Chapel Reader; Rollins Radio Workshop; "You Can't Take It With You", "Victoria Regina", "Alice in Wonderland", "Seven Sisters"; Announcer at WDBO.

JEAN BACCHUS

White Hall Farms

Elkton, Maryland

Major: Theater Arts

Independent

Jean

Red Cross; Intramural Volleyball, Archery, Riding; Usher, Annie Russell Theater, Football Games; Independent Show, "Cherry Orchard", "Stage Door."

HARRY ALFRED BALDWIN

Orlando, Florida

Major: Economics

Kappa Alpha

Harry

Kappa Alpha, Secretary, Treasurer; Chapel Staff; Chapel Usher.

WILLIAM BARKER

Sakountala, Lake Beauclair

Mount Dora, Florida

Major: Languages

Independent

Transfer: Villanova College
Biarritz American University

Bill

World Federalists; Interracial Committee; Rollins Players; "La Paix Chez Soi", "Mark Twain", "Antigone", "Tartuffe", "Joan of Lorraine", "School for Scandal", "Time of Your Life", "Cherry Orchard", "Stage Door", "Les Mains Sales"; Sandspur; Tomokan; Le Cercle Francais; Deutsches Verein; Rollins Band.

MARTHA BARKSDALE

226 Watchung Avenue

Chatham, New Jersey

Major: Music (piano)

Phi Mu

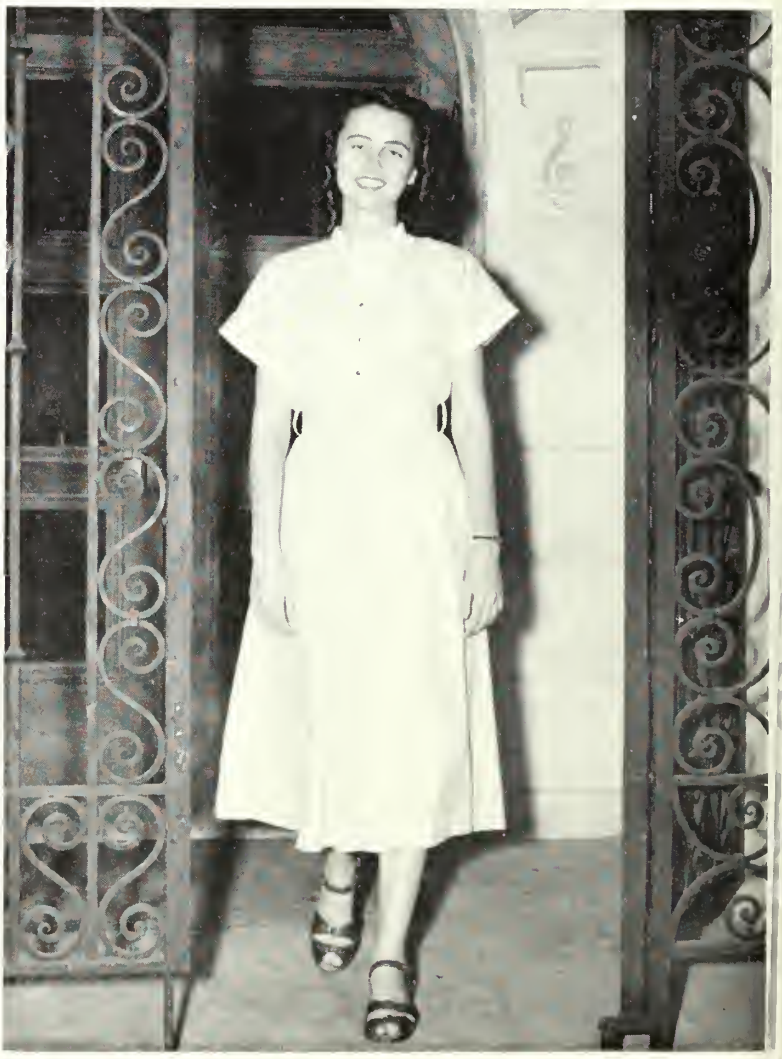

Marty

Phi Mu, Historian, Song Director, Fraternity Education; Pan American Club; Community Service Committee; Phi Society; Chapel Choir; Bach Festival; Congregational Church Choir; Key Society; Libra; Phi Beta, President, Treasurer; Independent Show, Freshman Show; Conservatory, student teacher; Pi Kappa Lambda Music Award.

NELLIE JUANITA READ BASTEDO

9 Grenadier Heights

Toronto, Ontario, Canada

Major: Philosophy

Independent

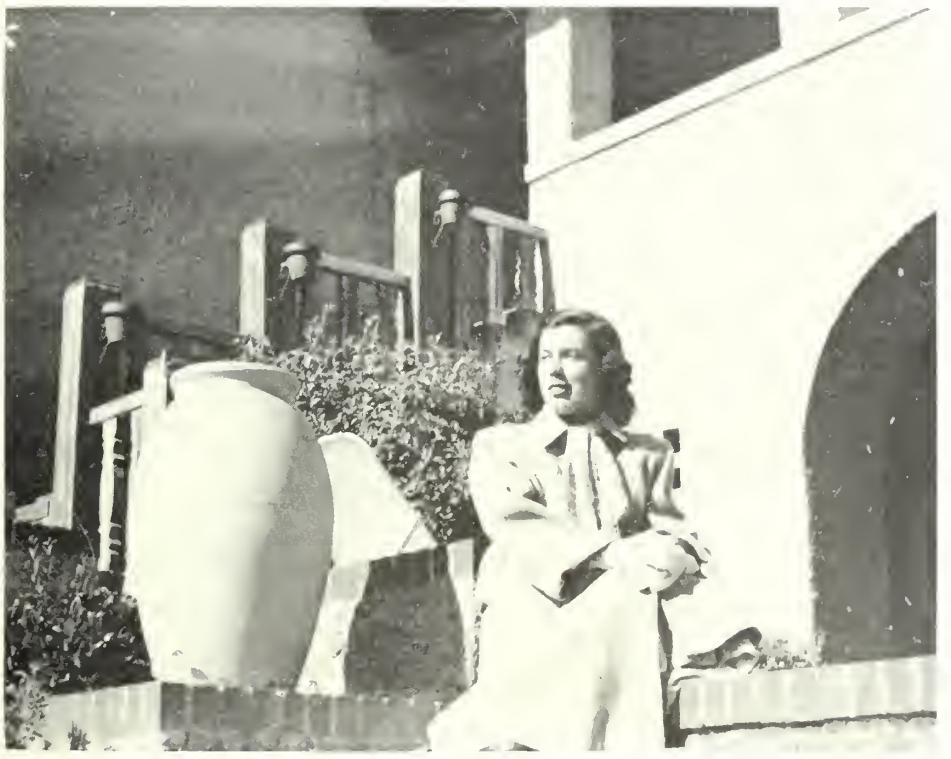

Juana

Sandspur; French Club; Chapel Choir; Bach Festival.

CALVIN BEARD

841 Greens Avenue

Winter Park, Florida

Major: Spanish

Delta Chi

Buddy

Varsity Crew; Rollins Scientific Society; German Club; Tertulia; "R" Club; Algernon Sidney Sullivan Scholarship Award.

ELINORE BELLEN

Wild Rose Road

Westport, Connecticut

Major: Theater Arts

Independent

Transfer: University of Miami

Elly

Radio Workshop; Canterbury Club; Chapel Reader; Annie Russell Theater Usher; Community Chest Radio Program; House President; Theta Alpha Phi; Phi Beta; Pi Beta Phi Theater Award; Rollins Players: "As Husbands Go", "White Headed Boy", "The Late Christopher Bean", "Stage Door", "Our Town", "Spider Island", "Time of Your Life"; Back Stage Work.

MELVIN L. BLOCKINGER

3608 Cascade Drive

Youngstown, Ohio

Major: Business Administration

Lambda Chi Alpha

Mel

Lambda Chi Alpha, President, Treasurer; International Relations Committee, Vice-President, Program Director; Annie Russell Theater Staff; Intramural, Football, Baseball.

EDWARD BRINSON

114 Emmett Street

Kissimmee, Florida

Major: Human Relations

Sigma Nu

Eddie

Sigma Nu, Lieutenant Commander.

SAMUEL BURCHERS

Victoria, Texas

Major: Human Relations

Delta Chi

Transfer: Texas Technical Institute
Duke University

Sam

Varsity Crew; Omicron Delta Kappa; "R" Club; O.O.O.O.; "That Kid Kidd."

BEVERLY BURKHART

1507 N.E. 10*th* Street

Fort Lauderdale, Florida

Major: Psychology

Chi Omega

Bark

Chi Omega, President, Pledge Trainer; Pi Gamma Mu; Who's Who; Phi Society, President; Key Society; Libra, President; Community Service Committee, Vice-President; Student Council Secretary; Inner Council; Panhellenic President; Chapel Reader; Welcoming Committee; Varsity Riding Honorary, Manager; Rat Court, Co-Chairman.

NANCY BUTTS

Ormond Beach, Florida

Major: **English**

Kappa Kappa Gamma

Transfer: **Duke University**

Nancy

Kappa Kappa Gamma, Scholarship Chairman; "R" Club; Rollins Scientific Society; Chapel Choir; House President; Tomokan; Student Council; Pan American League; United World Federalists.

ELEANORE CAIN

Box 1030

Clarksburg, West Virginia

Major: History

Pi Beta Phi

Ellie

Pi Beta Phi, Vice-President, Rush Chairman, National Convention Delegate, Treasurer, Assistant Treasurer, Panhellenic Alternate, Executive Committee, Finance Committee; Phi Society; Inter Faith Committee; Camp and Hospital Committee; Red Cross; Campus Sing Radio Show; Candlebearer, Chapel Christmas Service; Sandspur; French Club; International Relations Committee; Tomokan; Traffic Commission; Senior Social Committee; Student Council; Welcoming Committee; Chapel Reader; Annie Russell Theater Usher; Animated Magazine Usher; Varsity Riding.

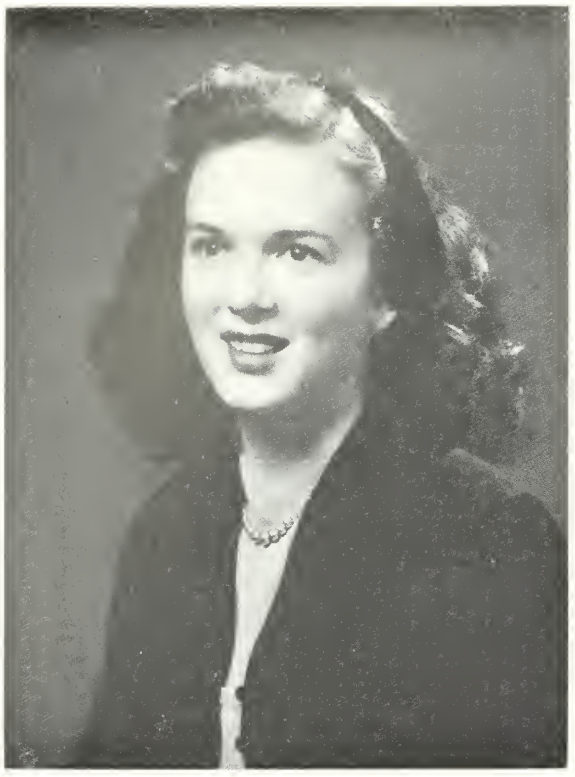

IRMA JEAN CARTWRIGHT

4641 Astral Street

Jacksonville, Florida

Major: Theater Arts

Chi Omega

Jeanie

Chi Omega, Vice-President; Phi Beta, Treasurer; Theta Alpha Phi; Community Service Committee, Drama Chairman; Chapel Reader; Intramural Basketball; Christmas Tableaux; Annie Russell Theater Usher; French Club; Pi Beta Phi Dramatic Award; Rollins Players; "Our Town", "The Admirable Creighton", "The Late Christopher Bean", "Mark Twain", "The Whiteheaded Boy", "School for Scandal", "The Barretts of Wimpole Street", "Cherry Orchard."

JAN CHAMBERS

1359 Astor Street

Chicago, Illinois

Major: English

Chi Omega

Jan

Chi Omega, Secretary, Chapter Correspondent; Chapel Reader; Flamingo, Non-Fiction Editor; Tomokan; Sandspur; International Relations Committee; Community Service Committee; Panhellenic Representative.

MARY CLAPAROLS

1630 Burbank Road

Wooster, Ohio

Major: Human Relations

Kappa Kappa Gamma

Mary

Kappa Kappa Gamma, Personnel Chairman, Membership Chairman; Canterbury Club; Panhellenic Member; Community Service Committee, Secretary.

DAVID CLARK

Box 15

Port Richey, Florida

Major: **Psychology**

Phi Delta Theta

X Club

Happy

Varsity Football; Freshman Football; "R" Club.

JEAN CLARKE

4420 Clairmont Avenue

Birmingham, Alabama

Major:

Pi Beta Phi

Jean

Pi Beta Phi, President; Pan American League; Rat Court; Welcoming Committee; "R" Club; Varsity Tennis; Intramurals.

EDWARD M. COPELAND

602 Volusia Avenue

Daytona Beach, Florida

Major: Business Administration

Kappa Alpha

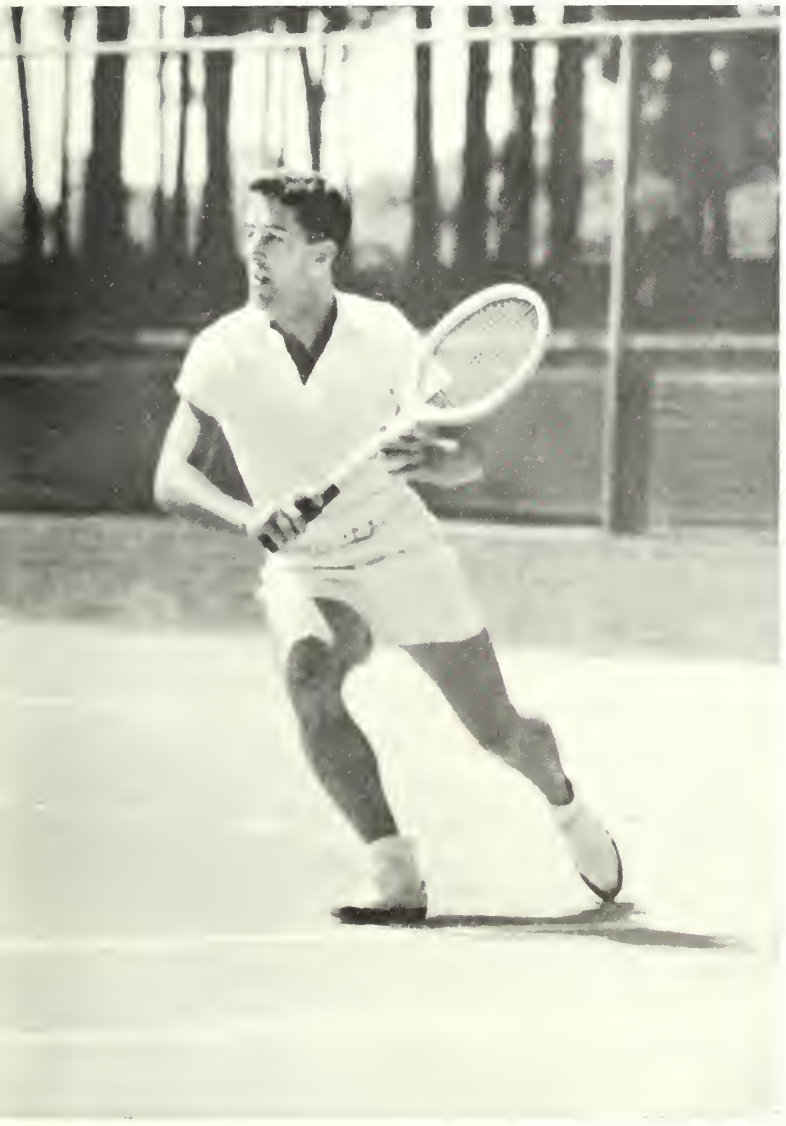

Eddie

Pi Gamma Mu, President; Student Council, President, Comptroller; Omicron Delta Kappa; Chapel Staff; Chapel Usher; Chapel Reader; Intramural Football, Softball, Basketball; Economic Conference; "Out of the Frying Pan", "Victoria Regina", "The Admirable Crichton", "The Circle", "The Night of January 16*th*."

BEVERLY COTTER

Box 22 Osprey

Sarasota, Florida

Major: Theater Arts

Phi Mu

Transfer: De Pauw University

Bever

Phi Mu, Rush Chairman, Social Reporter, Honor Pledge, Convention Delegate; House President; Animated Magazine Usher; Annie Russell Theater Usher; Phi Beta; Bach Festival; Chapel Reader; Welcoming Committee; Intramural, Swimming, Basketball, Volleyball, Riding; Canterbury Club; Sandspur; Tarpon; Radio Workshop; Episcopal Church Choir; "Male Animal", "Stage Door", "Spider Island"; Back Stage Work.

HARVARD BRUCE COX

1110 Illinois Street

Winter Park, Florida

Major: Business Administration

Phi Delta Theta

X Club

Harvard

X Club, Treasurer, Intramural Representative; "R" Club; Welcoming Committee; Varsity Baseball; Intramural Football, Basketball, Volleyball; Intramural Board, President.

DAVID CRAMP

2108 Park Drive

Orlando, Florida

Major: Chemistry

Independent

Dave

Deutsch Verein, Treasurer; Zeta Alpha Epsilon, President; Key Society; Thomas R. Baker Science Award; Bach Orchestra.

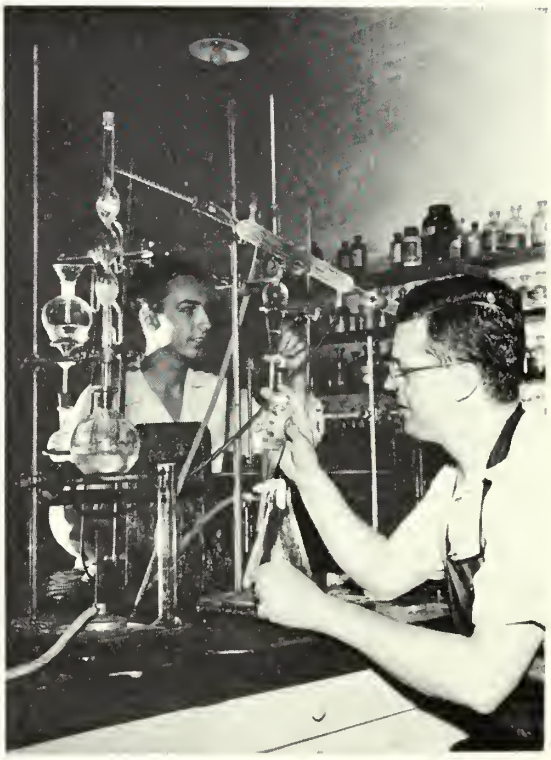

CARLETON GILLESPIE

1241 Richmond Road

Winter Park, Florida

Delta Chi

Delta Chi, Treasurer; Pi Gamma Mu; Welcoming Committee, Band.

RICHARD ARNOLD HILL

159 E. Lyman Avenue

Winter Park, Florida

Major: Theater Arts

Delta Tau Delta

Transfer: Emory University

Rollins Players; Production Work on All Shows 1947-1949; Annie Russell Theater. Student Assistant; "If the Show Fits"; "That Kid Kidd", Assistant Director.

ROBERT DANIELS

3018 Westchester Avenue

Orlando, Florida

Major: Human Relations

Sigma Alpha Epsilon

X Club

Bobby

X Club, Treasurer; Student Council; Inner Council; Social Committee; Welcoming Committee; Publications Union, Advertising Commissioner; Senior Dance Committee; Intramural Golf; Softball; Animated Magazine Usher.

RICHARD DARTY

Lake Wales, Florida

Major: Science

Lambda Chi Alpha

Transfer: Miami University

Dick

Rollins Scientific Society; Varsity Football.

ANTOINETTE EASTWOOD

431 Magnolia Avenue

Orlando, Florida

Major: Art

Independent

Toni

Race Relations Committee; Pan American League; Tertulia; Studio Club; Student Council.

MONICA EGAN

Fernandina, Florida

Major: Art and Education

Gamma Phi Beta

Monica

Gamma Phi Beta, Pledge Trainer, Vice-President; Studio Club; Newman Club; Student Council; Panhellenic Council; International Relations Committee.

HELEN ELLIS

Capleville, Tennessee

Major: English

Independent

Helen

Chapel Choir; Chapel Reader; Chapel Guide, Bach Choir; Student Council; Phi Society, Secretary-Treasurer; Key Society; Libra, Vice-President; Sandspur; Associate Editor; German Club; Honor Roll; Independent Sing, Director; "Make Mine Phantasy", "If the Show Fits."

CARLETON EMERY

1135 Lakeview Drive

Winter Park, Florida

Major: Mathematics

Delta Chi

Kelly

Delta Chi, Secretary; German Club, President; Student Council; Rollins Band; Rollins Scientific Society; Canterbury Club, Vice-President; Intramural Football, Basketball, Volleyball, Softball, Tennis.

RICHARD EVERY

512 Revilo Boulevard

Daytona Beach, Florida

Major: **Human Relations**

Independent

Dick

Independent Men, President; Student Council, President; Omicron Delta Kappa, President; Florida Student Government Association, President; Veteran Trustee Committee; Social Committee; Hospitality Committee; Welcoming Committee; Discipline Committee; Financial Investigating Committee; Cheerleader; Varsity Golf; Water Ski Team; 1*st* Intercollegiate Water Ski Champion; Who's Who.

ROBERT FITZWATER

31 Pleasant Avenue

Elkins, West Virginia

Major: Chemistry

Sigma Nu

Bob

Rollins Scientific Society; German Club.

JANE FREEMAN

5421 Harwood Road

Bethesda, Maryland

Major: Economics

Kappa Alpha Theta

Transfer: College of Wooster

Jane

Kappa Alpha Theta, Treasurer; Annie Russell Theater Usher; Varsity Tennis; Intramural Tennis, Basketball, Swimming.

JOSEPH FRIEDMAN

325 N.E. 109*th* Street

Miami, Florida

Major: Business Administration

Delta Chi

Joe

Delta Chi, Secretary, Vice-President, President; Sandspur; Chapel Reader, Pi Kappa Delta; Pi Gamma Mu; Omicron Delta Kappa; Who's Who; Interfraternity Council; President of Senior Class.

SHIRLEY FRY

794 E. Exchange Street

Akron, Ohio

Major: Human Relations

Kappa Alpha Theta

Squirrel

Kappa Alpha Theta, Treasurer, President; Varsity, Basketball, Volleyball, Tennis; "R" Club, Chairman; Libra; Panhellenic Council, Secretary-Treasurer; Pi Gamma Mu; Annie Russell Theater Usher.

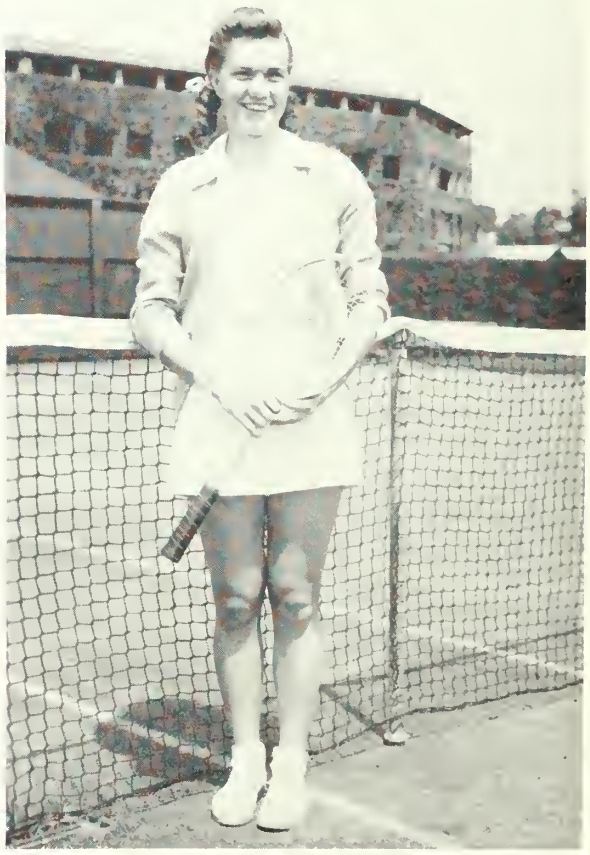

YVONNE FULTON

455 Orange Avenue

Bartow, Florida

Major: English

Kappa Alpha Theta

Eron

Kappa Alpha Theta, Editor, Recording Secretary, Vice-President, Pledge Trainer; Sandspur; Freshman Show; Race Relations Committee; World Federalists; Pan American League; Canterbury Club; International Relations Committee; Student Council; Welcoming Committee; Student Faculty Discipline Committee; Annie Russell Theater Usher; Intramural Volleyball, Basketball; Varsity Golf, Basketball; "R" Club.

PATRICIA FUREY

728 N. Summerlin Avenue

Orlando, Florida

Major: English and Education

Chi Omega

Pat

Chi Omega, Rush Chairman; Freshman Show; International Relations Committee; Race Relations Committee; Sandspur; Intramurals Archery.

ANN GARNER

26 Belleview Court

Delray Beach, Florida

Major: Psychology

Kappa Kappa Gamma

Ann

Kappa Alpha Theta, Social Chairman: Riding.

PATRICIA GERMAN

1600 S.E. Second Street

Fort Lauderdale, Florida

Major: Human Relations

Kappa Kappa Gamma

Pat

Kappa Kappa Gamma, President, Key Correspondent, Standards Chairman; Secretary-Treasurer Senior Class; Welcoming Committee Chairman; Chapel Staff; Sandspur; Annie Russell Theater Usher; Pan American Club; Vice-President of Panhellenic; Rat Committee; Intramural Swimming; Who's Who in American Colleges; Homecoming Queen.

BARBARA GODFREY

Dayton, Ohio

Major: Human Relations

Bee

Kappa Kappa Gamma Marshal, Pledge Captain; Community Service; Pan American League; Canterbury Club; Co-Chairman of Senior Dance; House President.

CHARLES C. HARRA

1301 Morrison Avenue

Tampa 6, Florida

Major: Business Administration

Kappa Alpha

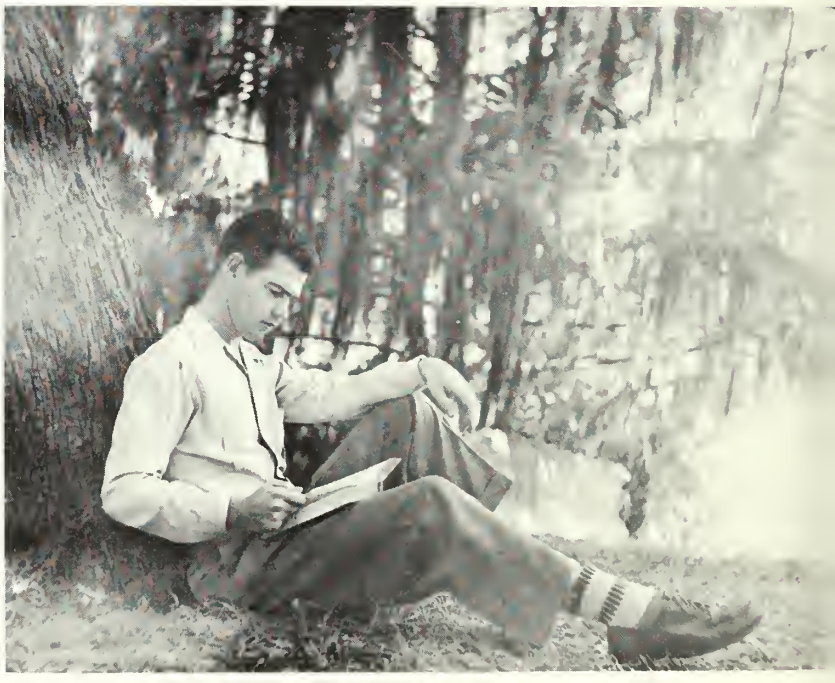

Charlie

Kappa Alpha Theta

Transfer: Southern Seminary
Junior College

FRED HARTLEY

403 N.W. 44 Street

Miami 37, Florida

Major: History

Lambda Chi Alpha

Fred

Lambda Chi Alpha, Secretary; Student Council Representative; Homecoming Committee; Intramural Sports; International Relations Club; Fred Stone Plays, "Our Town", "The Pigeon"; Chapel Choir; Chapel Crucifer; Bach Choir; Pan American Club; French Club; Pi Gamma Mu; United World Federalists; Chairman, Senior Class Gift Committee.

LAWRENCE HAWORTH

Homewood, Illinois

Major: Philosophy

Independent

Transfer: Thornton Junior College and Ripon College.

Mick

BEVERLY HEDRICK

123 N.W. 15 Street

Oklahoma City, Oklahoma

Major: Theater Arts

Kappa Kappa Gamma

Transfer: Hockaday Junior College

Babe

Welcoming Committee; Community Service; Canterbury Club; Pan American League; Intramural Golf, Basketball; Volleyball, Ping Pong, Swimming.

AGNES HENDRIX

308 Pineview Avenue

Goldsboro, North Carolina

Major: Music (piano)

Chi Omega

Aggie

Chi Omega Rush Chairman; Chapel Choir; Bach Choir; Sandspur; Welcoming Committee; Community Service Committee; French Club; Intramurals.

JANET HETZEL

1610 Park Avenue

Sanford, Florida

Major: Business Administration

Kappa Kappa Gamma

Janet

Kappa Kappa Gamma Assistant Treasurer, Song Chairman, Vice-President; Freshman Class Secretary-Treasurer; Pan American League; Pi Gamma Mu, Vice-President; Student Comptroller; Student Council; Student Faculty Discipline Committee; Publications Union; Student Finance Committee; Chapel Reader; Annie Russell Theater Usher; Tomokan; Intramural Basketball, Volleyball, Archery.

MARILYN HOFFMAN

6476 Grand Vista

Cincinnati, Ohio

Major: Commercial Art

Alpha Phi

Hoff

Alpha Phi, Historian, Rush Chairman, Social Chairman, Corresponding Secretary; Sandspur; Publicity Committee, Chairman; Freshman Show Committee.

MARY FRANCES HOLTON

Country Club Lane, Box 209

Swarthmore, Pennsylvania

Major: Music (voice)

Independent

Transfer: Syracuse University
Swarthmore College

M. F.

Student Council; Campus Sing, Chairman; Race Relations Committee; Welcoming Committee; Chapel Choir; Bach Choir; German Club, Secretary; Sandspur; Glee Club; Madrigal Group; Mademoiselle College Board; Church Soloist; Methodist College and Career Group, Worship Chairman.

RAYMOND O. HOLTON, JR.

St. Augustine Beach, Box 1220

St. Augustine, Florida

Major: Business Administration

Kappa Alpha

Uncle Ray

Kappa Alpha National Convention Delegate; Interfraternity Council; Chapel Usher; Freshman Players.

GERALD HONAKER

912 Vassar Avenue

Orlando, Florida

Major: Theater Arts

Independent

Transfer: Marshall College

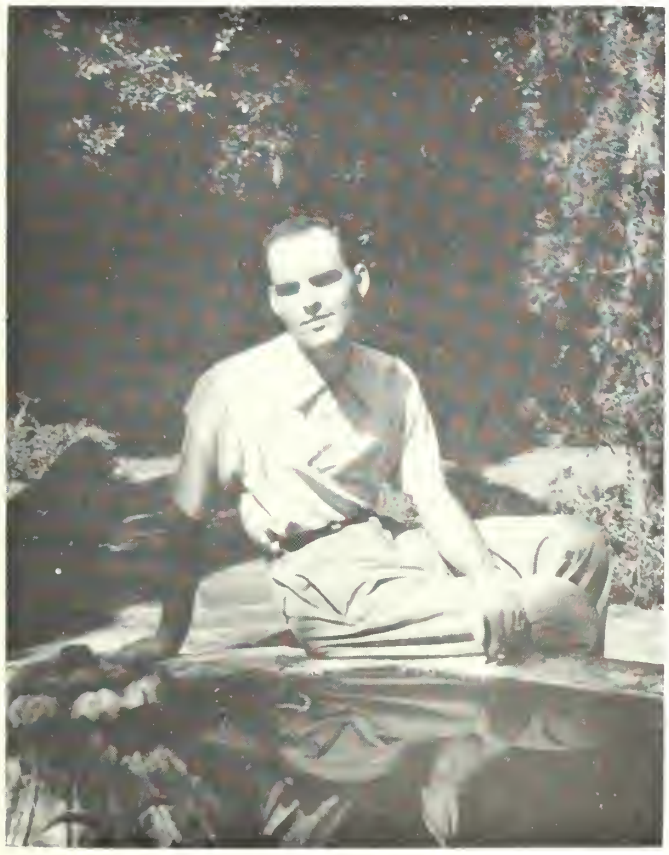

Jerry

Annie Russell Player.

LUCIUS P. HOWLAND

Orlando, Florida

Major: **Accounting**

Delta Chi

Phil

Delta Chi, Treasurer; Chapel Usher; Intramural Sports; Air Force Reserves; Flying Instructor.

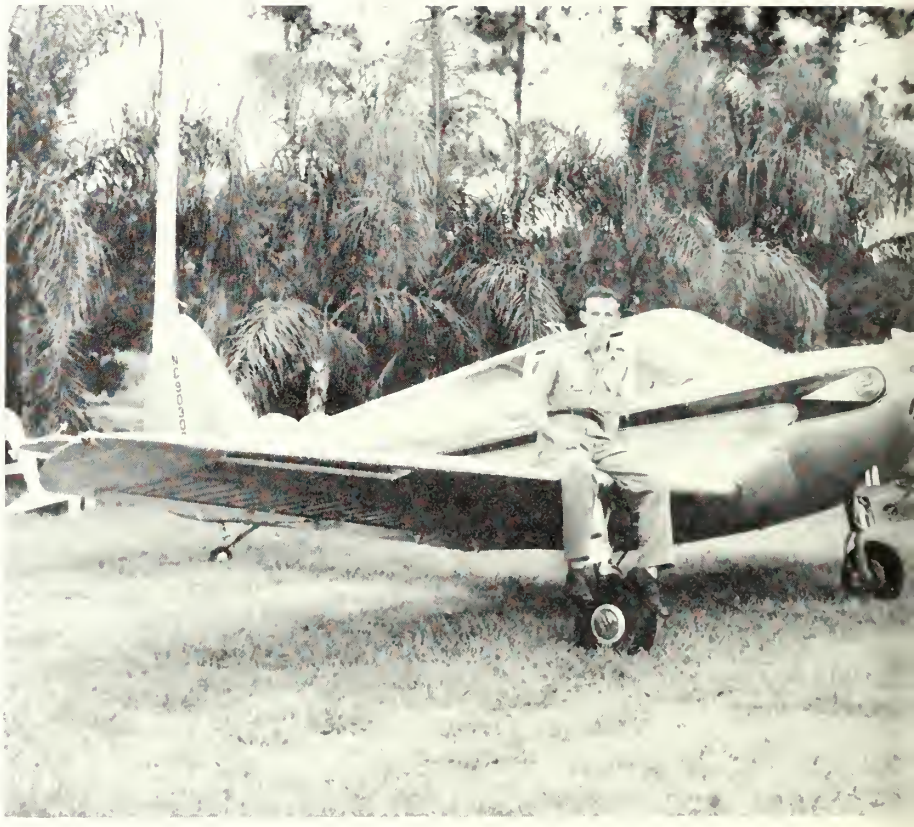

MARCIA HUNTOON

Short Hills, New Jersey

Major: Human Relations

Phi Mu

Hope

Student Federalist; Rollins Institute of World Government; Race Relations Committee; Chapel Staff; Pi Gamma Mu; The Order of the Libra; Student Council; French Club; Intramural Volleyball.

CLAUDIA HUTCHISON

1929 Hillbrook Lane

Washington, D. C.

Major: Human Relations

Alpha Phi

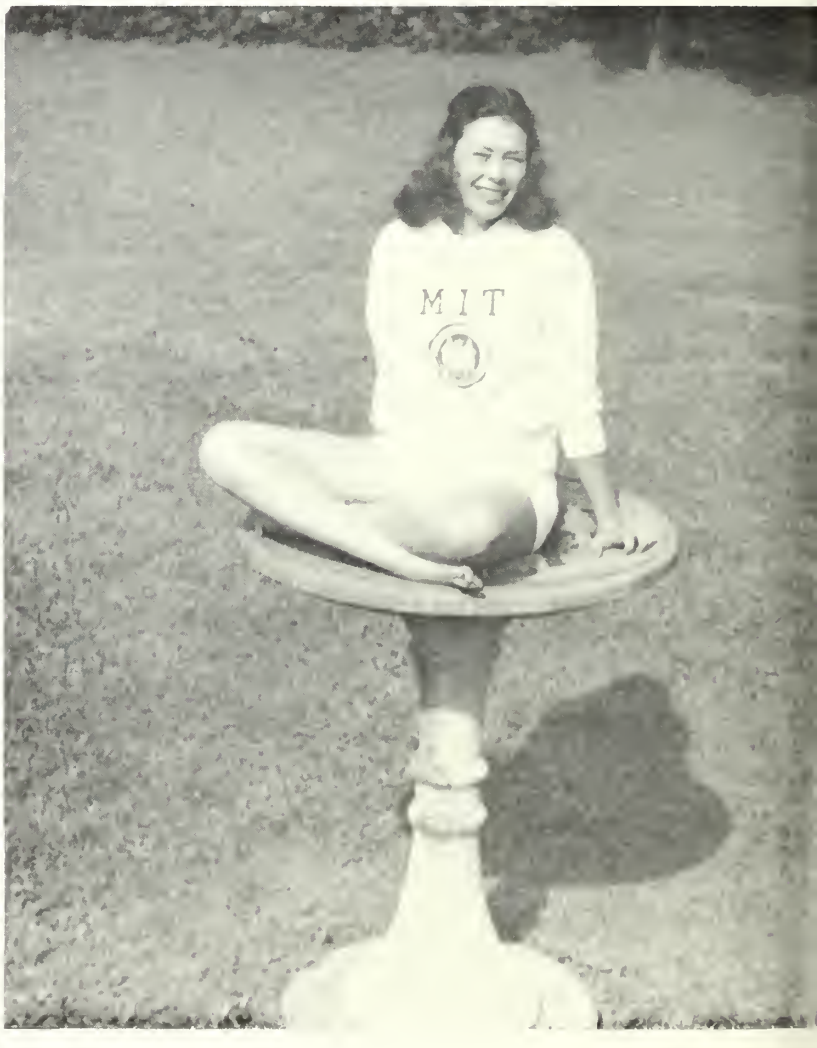

Claud-B

Alpha Phi, Assistant Rush Chairman, Social Chairman; Standards Chairman; Student Council; Independent Show; Intramural Basketball, Volleyball.

HARRY JAMES

1308 Lawrence Avenue

Winter Park, Florida

Major: Commercial Art

Sigma Nu

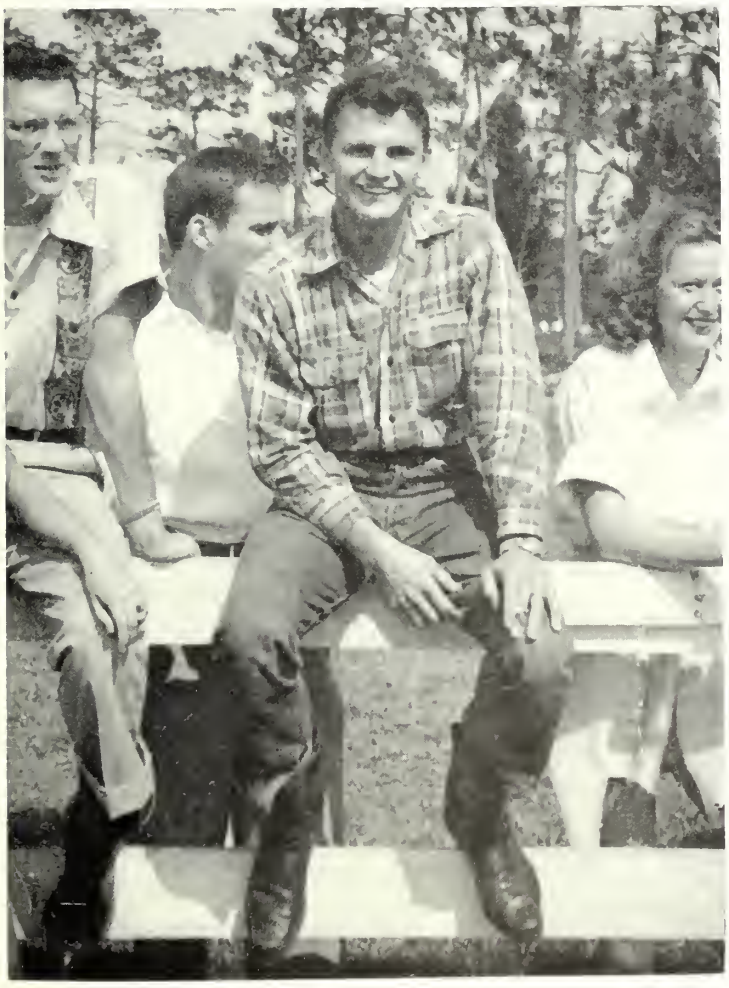

H. J.

Sigma Nu. Marshall. Lt. Commander. Student Council; Chapel Usher; Annie Russell Theater Usher, Doorman; O.D.K.; Vice-President Senior Class; Sandspur Artist; Welcoming Committee; Intramural Representative; Intramural Crew, Football, Softball, Basketball. Captain. Junior Varsity Crew.

STUART JAMES

Lackawaxen, Pennsylvania

Major: English-Philosophy

Independent

Stuart

Flamingo Staff; General Reeves Essay Contest Winner.

PEARL JORDAN

2730 Dryden Road

Shaker Heights 22, Ohio

Major: Theater Arts

Independent

P. J.

Independent, Intramural Representative; Rollins Players; French Club; Science Club; Radio Workshop; Chapel Choir; Chapel Reader; Sandspur Staff; Annie Russell Player; "Make Mine Fantasy"; "If the Show Fits", "That Kid Kidd"; Phi Beta; Theta Alpha Phi; Intramural Volleyball, Basketball.

MARTHA JANE KEITER

1580 George Street

Orlando, Florida

Major: Business Administration

Independent

Transfer: Florida State University

Marty

Newman Club; Annie Russell Theater Usher; Varsity Volleyball; Independent Show; Intramural Sports.

LAURA KING

19 Euclid Avenue

Hastings-on-Hudson, New York

Major: Music

Pi Beta Phi

Laura

Pi Beta Phi, Corresponding Secretary, Recording Secretary; Phi Beta; Phi Society; German Club; Student Council; French Club; Intramural Golf.

HARRIET KIRBY

1454 W. Decatur Street

Decatur, Illinois

Major: Biology

Gamma Phi Beta

Harriet

Gamma Phi Beta, Treasurer; Varsity Basketball, Volleyball, Tennis; "R" Club; Intramural Board; Rollins Scientific Society; Biology Laboratory Assistant.

PAUL KLINEFELTER

Flourtown, Pennsylvania

Major: Business Administration

Kappa Alpha

Paul

Interfraternity Council; "R" Club; Varsity Baseball; Welcoming Committee; Intramural Football, Basketball; Golf.

ROSANN SHAFFER KLINEFELTER

Flourtown, Pennsylvania

Major: Human Relations

Kappa Alpha Theta

Pug

Kappa Alpha Theta, Recording Secretary, Song Mistress; Chapel Choir; "R" Club; Varsity Golf; Intramural Basketball, Volleyball.

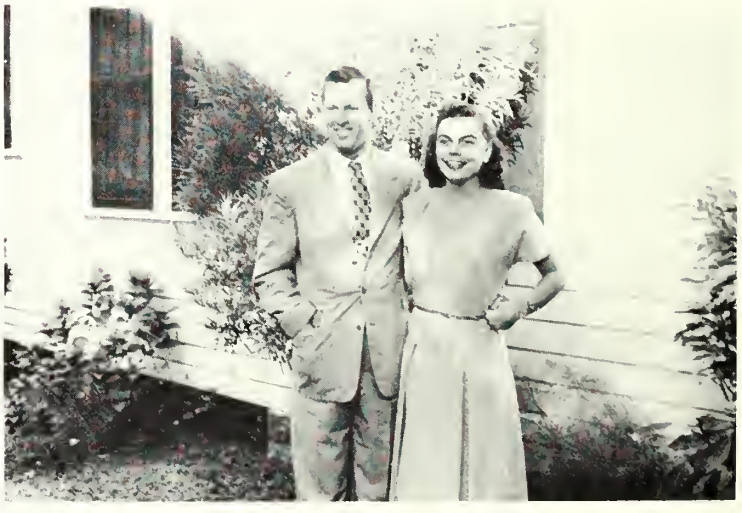

WILLIAM KOCH

Box 1375, Delray Beach

Florida

Major: Human Relations

Phi Delta Theta

X Club

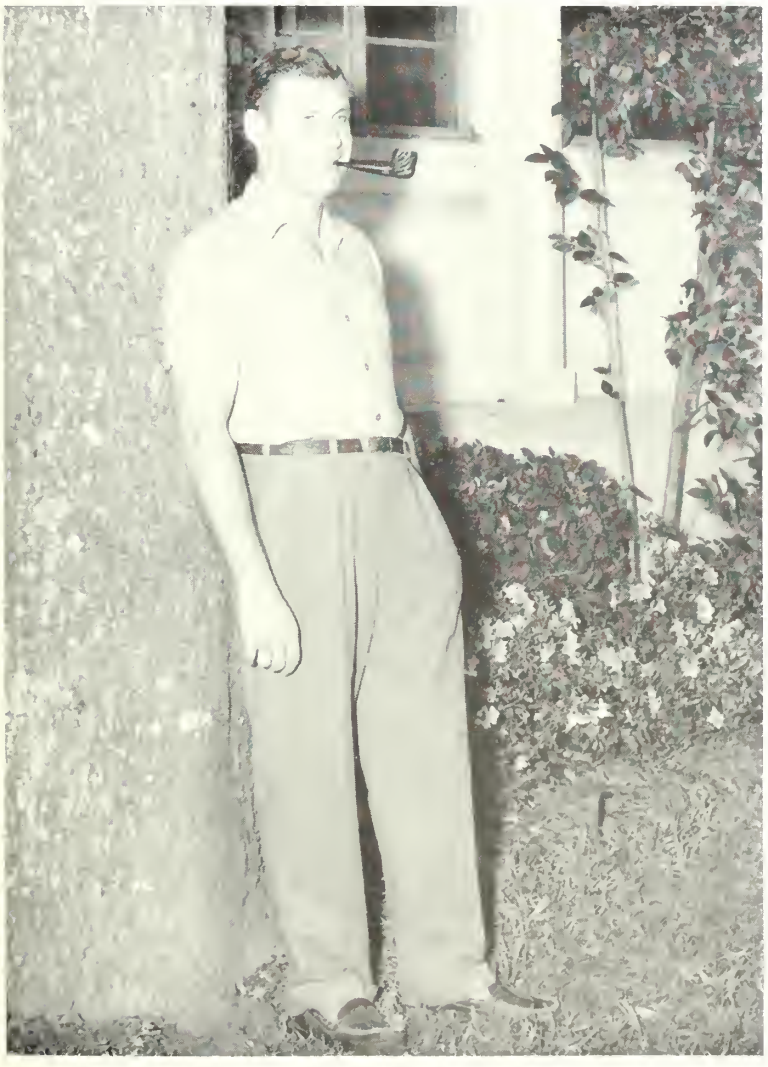

Bill

Studio Club; Cat and Fox; Intramural Sports.

VIRGINIA KOOS

804 Ranapo Way

Westfield, New Jersey

Major: Sociology

Chi Omega

Dixie

Chi Omega, Activities Chairman; Herald; Intramural Representative; Chapel Staff; International Relations Club; Intramural Basketball, Volleyball; Freshman Show; Senior Class, Social Committee.

WARREN KUEHL

Box 1764, R.R. 2

Sarasota, Florida

Major: History

Independent

Transfer: University of Iowa

Warren

Pan American League; World Federalists; Chapel Reader; Chapel Choir; Bach Choir; Glee Club; Madrigal Group.

J. EDWARD LANGLEY

207 Cherry Grove Street

Durham, North Carolina

Major: Music Education

Delta Chi

Ed

Delta Chi, Treasurer; Chapel Choir; Student Director, Choir; Male Octet; Freshman Show; Independent Show; "School for Scandal"; Madrigal Singers; Bach Festival; Church Soloist; Interfraternity Council.

DAVID H. LARSEN

Route No. 2, Scenic Drive

The Dalles, Oregon

Major: Pre-Medicine

Delta Chi

Transfer: Oregon State College
Washington State College

Stretch

Delta Chi Social Chairman; Rat Court; Intramural Football, Crew, Basketball, Volleyball, Softball; Rollins Scientific Society; German Club; Chapel Choir; Program Committee; Student Council; Biology Assistantship.

JOAN LEONARD

Norwell RFD

Cohasset, Massachusetts

Major: English

Independent

Joan

Independent Women, Secretary, President; Student Council; Key Society; Flamingo; World Federalists; "That Kid Kidd", "Make Mine Phantasy."

HARRY LEVENE

232 East Water Street

Kalamazoo, Michigan

Major: History

Independent

Harry

Independent Men, Treasurer; Sandspur; Student Council; Welcoming Committee; Intramural Board; Intramural, Golf, Football, Basketball, Softball.

PRISCILLA LIKELY

207 19*th* Avenue

St. Petersburg, Florida

Major: Human Relations

Gamma Phi Beta

Pris

Gamma Phi Beta, Rush Chairman; Panhellenic Council; Student Council; Rat Court; Sandspur; Program Committee, Secretary; Publicity Committee, Secretary, Chairman; Race Relations Committee; International Relations Committee; Community Service Committee; Intramural Basketball, Manager, Volleyball; Varsity Basketball; Annie Russell Theater Usher; Animated Magazine Usher; Chapel Usher; Chapel Fund Drive; Student-Faculty Committee; Welcoming Committee; Inner Council.

OLGA LLANO

3506 10*th* Street

Tampa, Florida

Major: Music (piano)

Phi Mu

Blondie

Phi Mu Vice-President; Libra; Key Society; Phi Society; Phi Beta Secretary, Historian; Honor Roll; Student Council; Panhellenic Council; Pan American League, Vice-President, Treasurer; French Club; Chapel Reader; Chapel Choir; Bach Choir; Annie Russell Theater Usher; Welcoming Committee; Independent Show; Casa Iberia Committee; Tertulia; Winner of National Federation of Music Club's Piano Contest, State District.

MARTHA MacDONALD

3423 Glendon Drive

Chattanooga 4, Tennessee

Major: Music (Piano)

Alpha Phi

Transfer: Gulf Park Junior College
University of Chattanooga

Magnolia

Alpha Phi, President; Panhellenic Council, President; Phi Beta; German Club; Sandspur Staff; Chapel Reader; Welcoming Committee; "If the Show Fits", "That Kid Kidd"; Intramural Sports.

THEODORE McELWEE

Chicago Heights, Illinois

Major: Business Administration

Lambda Chi Alpha

T. R.

Lambda Chi Alpha, Treasurer; Pledge Trainer; Interfraternity Council; Economic Conference Debate; Freshman Show; Rollins Scientific Society; Chapel Christmas Fund Drive; Intramural Football, Volleyball, Tennis, Softball.

HAROLD MacKINNEY

1307 Trinidad Avenue

Washington, D. C.

Major: English

Independent

Transfer: Georgia School of Technology

Mac

Flamingo, Editor-in-Chief; Publications Union; Intramural Representative; Student Council Representative.

MICHAEL MALIS

616 Washington Avenue

New Haven, Connecticut

Major: Voice

Sigma Nu

Transfer: University of Hawaii

Mike

Sigma Nu, Marshall; Chapel Choir; Choir Recording Committee; Bach Choir; French Club; Campus Sing Leader; Chapter Commander; Church Soloist; Algenon Sidney Sullivan Award.

FRANCES MARING

1139 Bay Street, N.E.

St. Petersburg, Florida

Major: Art

Phi Mu

Frannie

Phi Mu, Secretary, Scholarship Chairman; French Club; Studio Club; Chapel Committee; International Relations Committee; Student Council; Homecoming Committee; Rat Court; Annie Russell Theater Usher; Intramural Riding, Swimming, Basketball, Volleyball.

GORDON MARKS

Box 92

Ormond Beach, Florida

Major: Business Administration

Sigma Nu

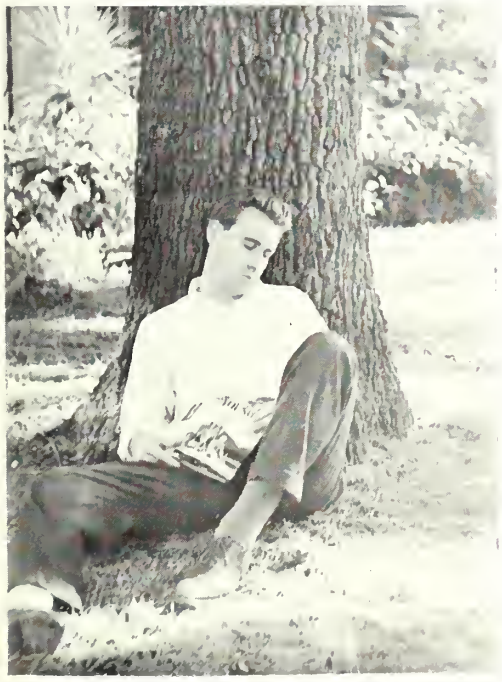

Gordon

Sigma Nu, President, Rush Chairman, Pledge Master, Convention Delegate, Social Chairman; Tomokan Staff; Sandspur Staff; Traffic Commission; Freshman Show; Annie Russell Theater Doorman; Animated Magazine Usher; French Club; International Relations Club; Intercollegiate European Food Relief Committee; Welcoming Committee; Intramural Football, Volleyball, Softball.

JOSEPH MASTER

751 High Street

Newark, New Jersey

Major: Business Administration

Kappa Alpha

Dr. Masters

Kappa Alpha, President, Secretary, Social Chairman, Rush Chairman, Publicity Chairman; Student Council; Freshman President; Who's Who; O.D.K.; Interfraternity Council; Cheerleader; Manager, Tennis Team; Tennis Ladder; French Club; Welcoming Committee; O.O.O.O.; Rollins Fiesta Committee; Intramural Tennis.

PATRICIA MEYER

210 W. Pennsylvania Avenue

DeLand, Florida

Major: English

Independent

Pat

Independent Women, President, Executive Committee; Speech Club; Pan American League; Sandspur Staff; Editor, Flamingo Staff; Student Council; "Make Mine Fantasy"; Stage Manager, "If the Show Fits"; Business Manager, "That Kid Kidd"; Chapel Guide; Libra; Key Society; Phi Society; Algernon Sidney Sullivan Scholarship Award; French Club; Honor Roll.

ROBERT MILLER

338½ Victoria Avenue

Winter Park, Florida

Major: Human Relations

Independent

Bob

International Relations Club; Chapel Choir; Freshman Football.

NANCY MORRISON

413 Seaview Avenue

Palm Beach, Florida

Major: Human Relations

Kappa Kappa Gamma

Nancy

Kappa Kappa Gamma, Activities Chairman, Pledge Trainer, Membership Chairman, Intramural Representative; Annie Russell Theater Usher; Sandspur Staff; "R" Club; Panhellenic Representative; Intramural Tennis, Swimming, Basketball, Volleyball; Varsity, Tennis, Volleyball, Basketball, Swimming.

JUNE NELSON

802 Georgia Avenue

Winter Park, Florida

Major: Sculpture

Pi Beta Phi

June

Pi Beta Phi, Scholarship Chairman; Tomokan Staff; Freshman Show; Chapel Choirs; Bach Festival Choir; French Club; Studio Club; Chapel Reader; Glee Club; Riding Club, Championship Trophy; Intramural Riding.

KENNETH NEWBURN

306 E. Clifton Street

Tampa, Florida

Major: Piano

Lambda Chi Alpha

Spook

German Club; French Club; Honor Roll; Key Society; O.D.K.; Rollins Chamber Orchestra; Arranger, Director, Performer for Independent Shows; Freshman Shows; All-Faculty Shows.

JOHN W. NORTHRUP

R 7, Box 139e

Orlando, Florida

Major: Economics

Delta Chi

Jack

Delta Chi, Secretary; Pi Gamma Mu; Honor Roll; Intramural Football, Volleyball, Softball.

JANET OTT

78 De Kalb Street

Tonawanda, New York

Major: Human Relations

Chi Omega

Jan

Chi Omega, President, Vice-President; Key Society; Science Club, Corresponding Secretary; Publicity Committee; International Relations Committee; German Club; Tomokan; Flamingo; Panhellenic Council.

CALVIN PEACOCK

Pahokee, Florida

Major: **Business Administration**

Lambda Chi Alpha

Cal

"R" Club, Chairman of Initiation Committee; Varsity Football; Intramural Softball, Basketball.

ALICE PEEL

125 Wisteria Avenue

Orlando, Florida

Major: Business Administration

Phi Mu

Alice

Phi Mu, Treasurer; Phi Society; Key Society, President; Intramural Board; Welcoming Committee; Varsity Volleyball.

HARRISON PEMBERTON

705 E. Pine Street

Orlando, Florida

Major: **Philosophy**

Chi Phi

Transfer: **Georgia School of Technology**

Harry

SABIN POLLARD

Summit, New Jersey

Major: Economics

Lambda Chi Alpha

Sabe

Sandspur; Choir; Annie Russel Theater Staff; Chapel Staff; Student Council; Chapel Reader; Intramural Softball, Volleyball.

JOSEPH POPECK

101 Sherman Street

Passaic, New Jersey

Major: English

Independent

Joe

Independent Men, President, Vice-President; Freshman Show, Director; Student Council; International Relations Committee; World Federalists; an American League; Chapel Fund Drive Committee; "Joan of Lorraine", "The Butter and Egg Man", Fiesta Committee; Welcoming Committee; Traffic Committee.

ELIZABETH POTTINGER

385 N. Orange Avenue

Orlando, Florida

Major: Theater Arts

Independent

Betty

Phi Beta; Theta Alpha Phi; Rollins Radio Workshop; Sandspur; Chapel Reader; Chapel Committee; Independent Shows; Rollins Players; "The Admirable Crichton", "The Old Maid", "Time of Your Life", "Glass Menagerie", "Cherry Orchard", "Stage Door."

ROBERT REYNOLDS

32 Wilson Court

Orlando, Florida

Sigma Nu

Bob

MARGARET C. RAGSDALE

2000 Nairn Drive

Winter Park, Florida

Major: Human Relations

Independent

Meg

Women's Intramural Crew; Rollins Scientific Society; Nurses Aid Corps; German Club; Sandspur.

ROBERT E. RAGSDALE, JR.

2000 Nairn Drive

Winter Park, Florida

Major: Business Administration

Independent

Rags

Economic Conference; Honor Roll; Key Society; Student Council, Chairman of Finance Committee; Chapel Choir; French Club.

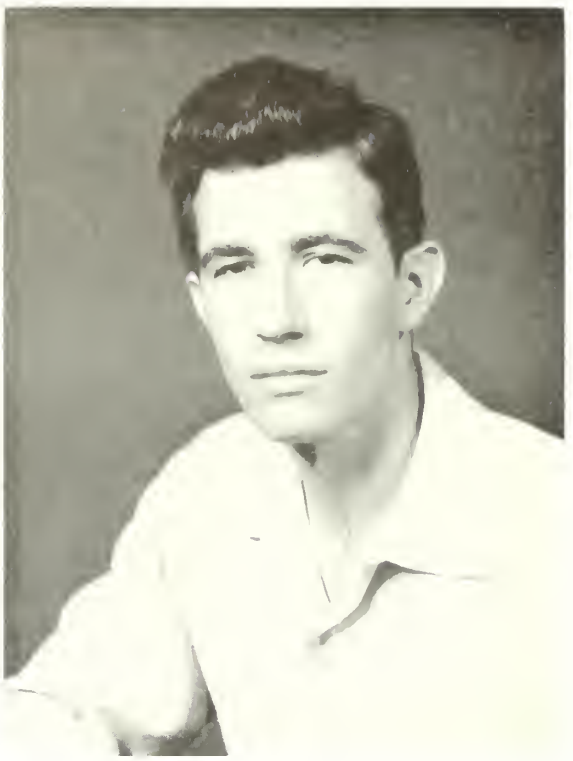

JAMES C. WALKER, JR.

817½ Golfview Terrace

Winter Park, Florida

Major: Philosophy

Independent

Jim

Intramurals, Softball; Men's Doubles; Canoeing

MARJORIE REESE

2053 Arlington Avenue

Columbus, Ohio

Major: **Psychology**

Gamma Phi Beta

Transfer: **Stephens College**

Marge

Gamma Phi Beta, Corresponding Secretary; Publicity Committee, Secretary; International Relations Committee; Intramural Board; Intramural Volleyball; Swimming, Riding, Basketball; Varsity Riding; Assistant Riding Instructor; Basketball Manager.

BEN GARNETT PAGE

Lake Holden Hills

Orlando, Florida

ILENE MORROW

Minocqua, Wisconsin

Major: Botany

Independent

Rollins Scientific Society, Zeta Alpha Epsilon, Archery

WILLIAM CATER

907 Royal Palm Court

Orlando, Florida

ROBERT GARBUTT

11 Bromfield Road

W. Somerville, Massachusetts

Major: Human Relations

Lambda Chi Alpha

Transfer: Graduate of Massachusetts Institute of Technology

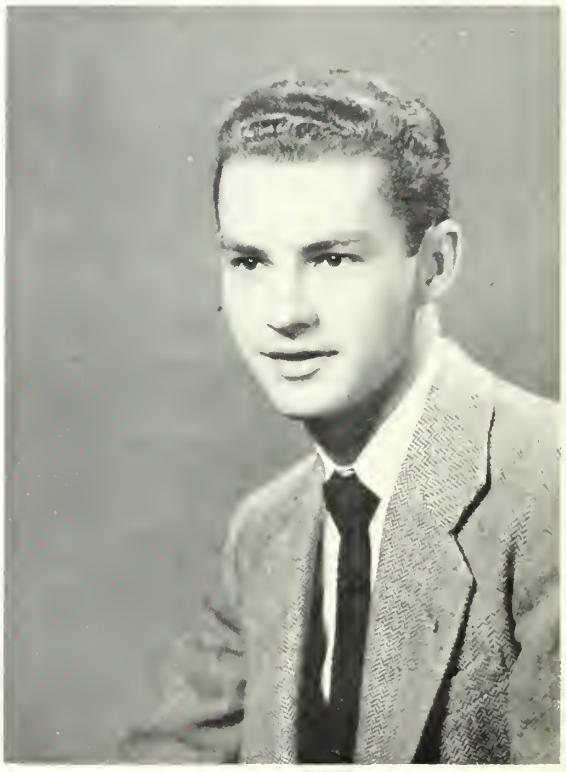

Bob

EDWARD ROSEVEAR

15 E. Rosevear Ave.

Orlando, Florida

Major: Music Education

Independent

Ed

Chapel Choir, President, Chamber Orchestra, Student Leader, Men's Octet, Madrigal Singers, Bach Festival, Bandmaster, Church Soloist, Bugler, Freshman Show, Sandspur.

MARY LOUIS ROTHERMEL

3643 Knollwood Drive

Houston, Texas

Major: Voice

Alpha Phi

Transfer: Hockaday Junior College

Louie

Chapel Choir, Soloist, Bach Choir, Lead in Independent Show, Chapel Reader, Canterbury Club, German Club, Madrigal Singers, Sorority Song Leader, Phi Beta.

STANLEY SHULTZ

Winter Park, Florida

Major: English

Kappa Alpha

Stan

General Reeves Essay Award.

MILTON SCHWARTZ

2055 Cruger Avenue

Bronx 60, New York

Major: Business Administration and Accounting

Alpha Phi Lambda

Milt

Student Council, Interfraternity Council, Chapel Choir, Welcoming Committee, German Club, French Club, Rollins Scientific Society, Bach Festival, Chapel Reader, Sandspur, Flamingo, Alpha Phi Lambda, Vice-President; General Reeves Essay Contest Winner.

ROBERT DUNN SETZER

801 Bayside Drive

Tampa 10, Florida

Major: Organ

Independent

Transfer: University of the South

Bob

Chapel Choir, Bach Choir, Student Organist, Assistant Librarian of Chapel Choir; Honor Roll, '46, '47, '48; Key Society; Sandspur; Canterbury Club; Dyer Memorial Recitals; Pi Kappa Lambda Honorary Music Fraternity.

JOHN SHOLLENBERGER

662 S. Highland Avenue

Merion, Pennsylvania

Major: Commercial Art

Sigma Nu

Le John

Sigma Nu, Reporter, Recorder; Chapel Choir; Bach Festival; French Club; Intramural Swimming; Sandspur; Flamingo.

C. PARKER SIMPSON

8 Stratford Road

Melrose, Massachusetts

Major: Economics

Sigma Nu

Simpson

Sigma Nu, Social Chairman; Chapel Usher; Interfraternity Council; Varsity Basketball, Baseball; Intramural Softball, Football; Bach Festival Usher; Animated Magazine Usher; Christmas Chapel Usher; Student Council, Chairman of Social Committee; Student Community Fund Campaign, Chairman; Chairman of Homecoming Dance; Chairman of Senior Dance; Chairman of Homecoming Week-End; Welcoming Committee.

DON SISSON

Indian River City, Florida

Major: Business Administration

Lambda Chi Alpha

Sis

Intramural Football, Basketball, Baseball; Intramural Manager; Sandspur; Degree team.

WILLIAM SPRANDEL

607 S. Lee Street

Garrett, Indiana

Major: Human Relations

Independent

Bill

Community Service Committee; Race Relations Committee.

JOSETTE STANCIU

Route 1, Box 187

Winter Park, Florida

Major: Theater Arts

Independent

Josette

Rollins Players, "Mark Twain"; "School for Scandel"; "The Cherry Orchard"; "You Can't Take It With You"; "The Admirable Crichton"; "The White-headed Boy"; "Antigone"; "Lady Precious Stream"; "Stage Door"; "Angel Street"; "The Male Animal"; "As Husbands Go"; "The Late Christopher Bean"; "Kind Lady"; Phi Beta. "Spider Island"; Rollins Speech Society; French Club; Radio Workshop; Phi Beta Scholarship Award.

ABRAHAM STARR

1200 E. Robinson Avenue

Orlando, Florida

Major: Philosophy

Independent

Abe

Bach Festival; Student Recitals; Intramural Horse Show.

LOUIS STONE

1147 Pennsylvania Avenue

Winter Park, Florida

Major: Physics

Delta Chi

Lou

Delta Chi, Sergeant-at-Arms; German Club; Rollins Scientific Society; Welcoming Committee; Zeta Alpha Epsilon.

JOHNSON TAI

12 Fu Shi Garden

Ten Shen Road

Shanghai, China

Major: Economics

Alpha Phi Lambda

Johnson

JACK TEAGARDEN

Box 504

Pine Castle, Florida

Major: English—Literature

Independent

Transfer: Indiana University

Grind

Honor Roll; General Reeve's Essay Contest Winner; Algernon Sydney Sullivan Award; "The Old Maid"; Church Soloist; Writers' Club; Rose Mills Powers Poetry Contest Winner; Radio Workshop; Flamingo Short Story Prize; Chapel Reader; Local Radio Daily Show.

PATRICIA TENNANT

83-09 Talbot Street

Kew Garden 15, New York

Major: Spanish

Kappa Alpha Theta

Taffy

Kappa Alpha Theta, Intramural Representative, Social Chairman, Corresponding Secretary; Tomokan, Editor, Assistant Editor, Business Manager; Publications Union; Varsity Volleyball; Pan American League; Community Service; Chapel Choir; Fiesta Dance Committee, Chairman; Freshman Show; Sopoetag Society.

HARRIET TERRY

103 James Street

Syracuse 3, New York

Major: Business Administration

Independent

Harrie

Freshman Show; Independent Show; German Club; Intramural Volleyball, Swimming, Basketball.

ANDREW TOMASKO

Plainfield, New Jersey

Major: Business Administration

Sigma Nu

Andy

Sigma Nu, Recorder, Chaplain; Algernon Sidney Sullivan Scholarship Award; Chapel Reader; Chapel Usher; Animated Magazine Usher; Interfraternity Council; Rollins Players, "State of the Union", "You Can't Take It With You"; Sandspur Staff; Homecoming Float Committee; Campus Sing; Publications Union; Advertising Commissioner; Intramural Football, Softball, Swimming, Basketball.

PALMER TUTHILL

619 Orange Avenue

Winter Park, Florida

Major: Chemistry

Sigma Nu

Moose

Varsity Crew; Intramural Football, Crew, Basketball.

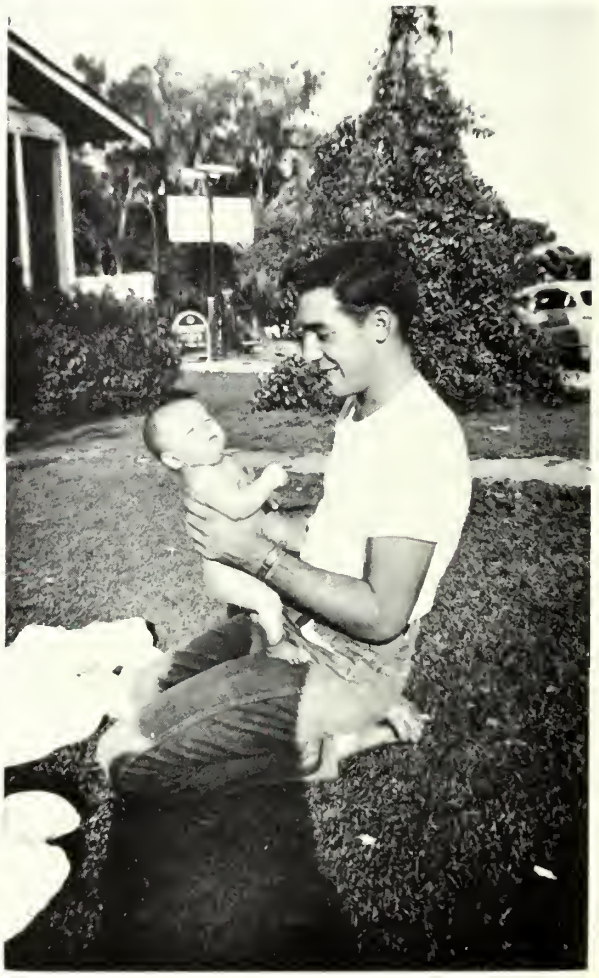

CORNELIUS VAN BUREN

47 Chestnut Avenue

Larchmon, New York

Major: Human Relations

Lambda Chi Alpha

Van

Lambda Chi Alpha, Secretary, Sergeant-at-Arms, Social Committee; Studio Club; Student Council; Intramural Football, Softball, Volleyball.

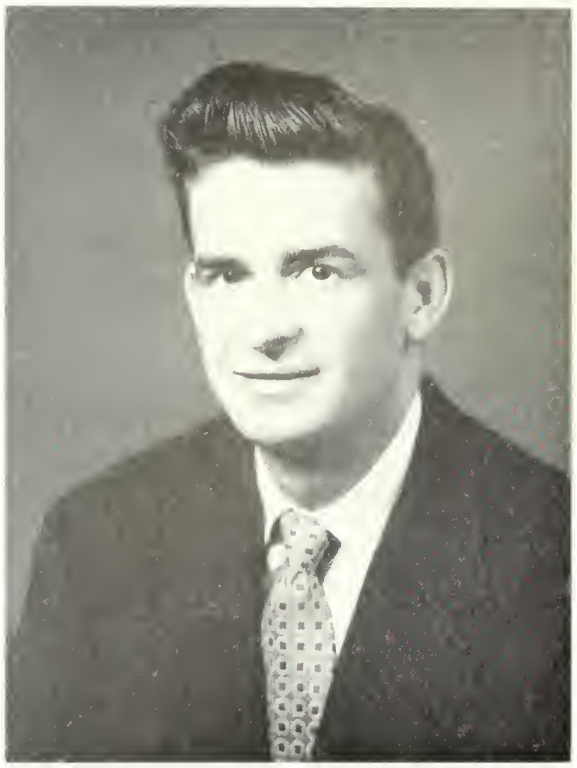

CECIL VAN HOOSE

2416 Lexington Avenue

Ashland, Kentucky

Major: Sociology

X Club

Van

X Club, Secretary; Fiesta Chairman; Sandspur Staff; Independent Show; Welcoming Committee; Who's Who; Intramural Sports.

SYLVIA VERDIN

Alicante 74, Mexico, D. F.

Mexico

Major: Chemistry—French

Gamma Phi Beta

Sylvia

Gamma Phi Beta, Vice-President, President; Rollins Scientific Society; Pan American League; International Relations Club; Rollins Speech Society; French Club; Algernon Sydney Sullivan Award; Thomas R. Baker Memorial Prize; Canadian Government Scholarship; Inter-American Center of Rollins College; Chairman of Motion Picture Committee; Who's Who; Zeta Alpha Epsilon; Student Speaker of Latin America.

ZELDA SHEKETOFF

163 Walbridge Road

West Hartford 7, Connecticut

Major: Theater Arts

Independent

Jinx

Freshman Show, Director; French Club; Pan American League; Chapel Reader; Pi Kappa Delta; Annie Russell Theater Usher; Speech Society, President; Tomokan Business Board; Sandspur; Rollins Radio Workshop; Student Council; Rollins Players; "The Pigeon", "The Old Maid", "Mark Twain", "Tartuffe", "The Glass Menagerie", "Cherry Orchard", "If the Show Fits", "Make Mine Fantasy", "That Kid Kidd", "Stage Door", "Joan of Lorraine", "The White Headed Boy."

TOM S. McDONALD

1177 Oaks Boulevard

Winter Park, Florida

Major: Business Administration

Phi Delta Theta

X Club

Tom

Intramurals, Touch Football, Volleyball, Softball; Intramural Board.

MARILYN LAHN

434 New London Turnpike

Norwich, Connecticut

Independent

Student Council; World Federalists; "Make Mine Phantasy"; "The Pigeon."

J. LOUIS LAMBERTON

905 S. Euclid Avenue

Orlando, Florida

Sigma Nu

MONTINE PELLINGTON

616 S. Orlando Avenue

Winter Park, Florida

Major: History

Independent

Phi Society; Student Council; Intramural Board; Intramural Basketball, Volleyball; "Make Mine Phantasy", Business Manager; "If the Show Fits", Assistant Stage Manager.

BERNARD FRIEDLAND

Box 124

Maitland, Florida

Major: Chemistry

Independent

Rollins Scientific Society, Treasurer, Vice-President; Rollins Key Society; Zeta Alpha Epsilon; German Club; Bach Choir Orchestra; Rollins Chamber Orchestra; Rollins String Quartet; "If the Show Fits"; "That Kid Kidd"; "The Man With the Iron Fang."

CAROL CRANE

1320 N. State Parkway

Chicago, Illinois

Major: Radio

Alpha Phi

Penny

Community Service Committee; Publicity Committee; Tomokan; Homecoming Committee; Flying Club; Freshman Show; Independent Show; Intramural Board; Radio Workshop; Student Council; Canterbury Club; "Stage Door"; Varsity Hockey.

MARION MILLER

616 Normal Avenue

Stevens Point, Wisconsin

NOT PICTURED

Robert Allen

William F. Fetner, Jr.

Mrs. Dorie Hostettler

Sidney Lanier

Dr. Richard Martorell

Donald Riddle

Marshall Rinker

Earnest Walker

Trammell Whittle

A trip through Town

COLONY THEATRE

RUGS

HIGH LIFE BEER
LOWE'S

JAMES ANDERSON ROBERT ARBOGAST RICARDO BALBIERS

JOHN BALLMAN JAMES BEDORTHA MARGARET BELL

HARTLAND BENNETT ROBERT BOYLE CHARLES BRAKEFIELD

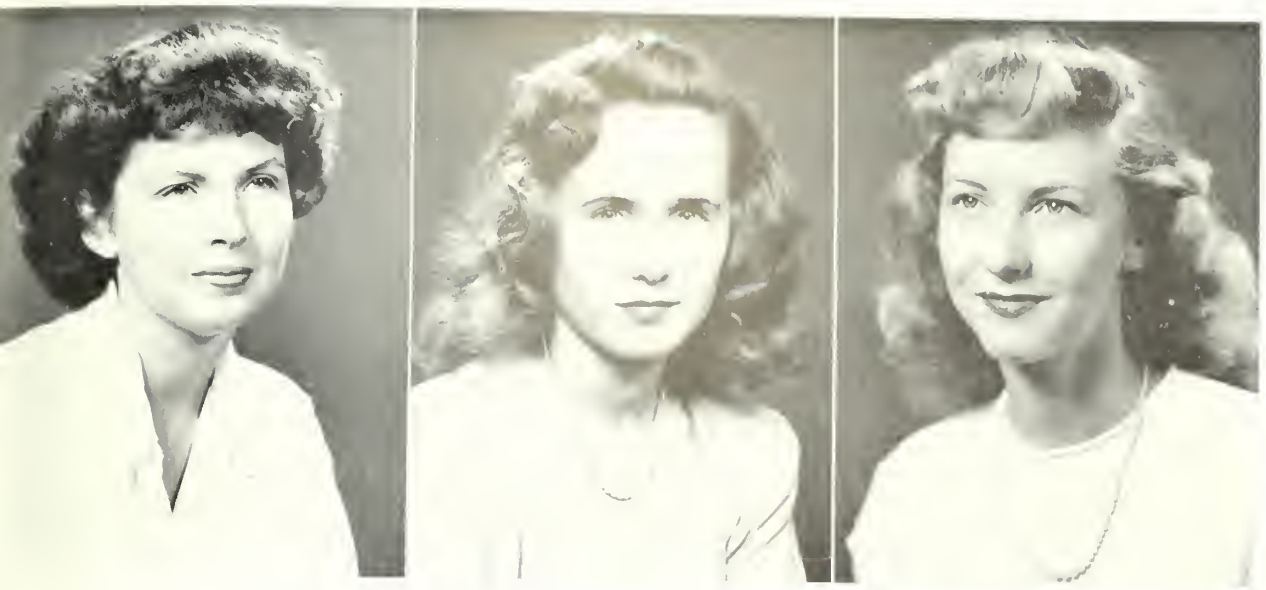

Elizabeth Brelsford

Jacqualine Bullock

Joyce Yoemans

Upper Division

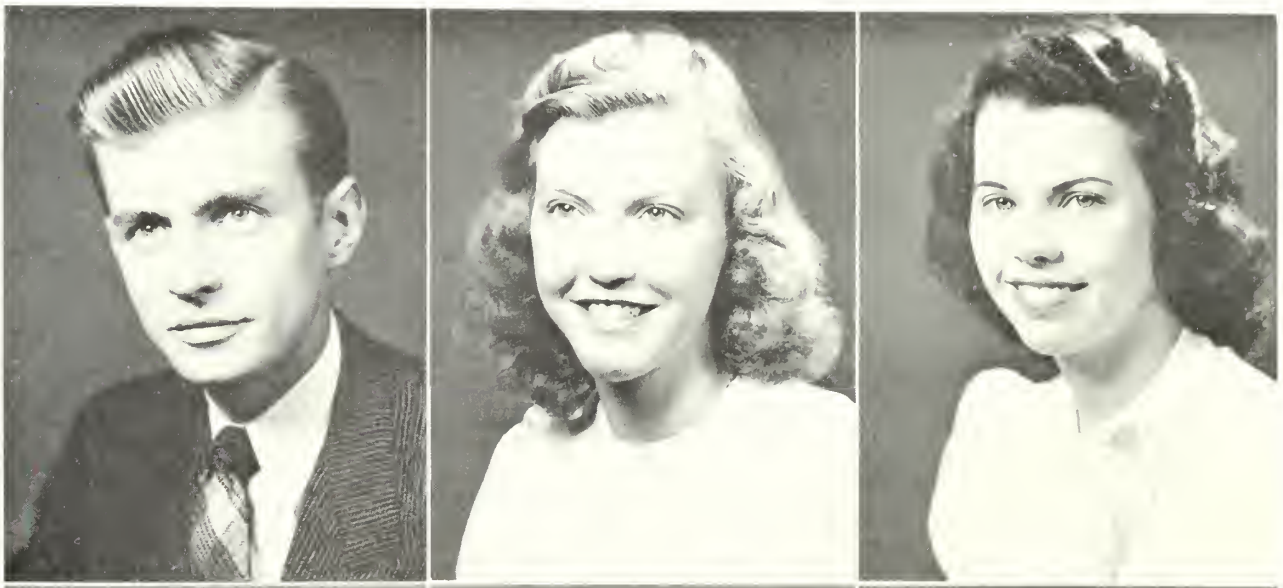

Virginia Butler

Joanne Byrd

Donald Burkhardt

Oscar Cashwell

Gerard Cabrie

Barbara Cavicchi

Virginia Cheney

Beverly Clark

Marie Cook

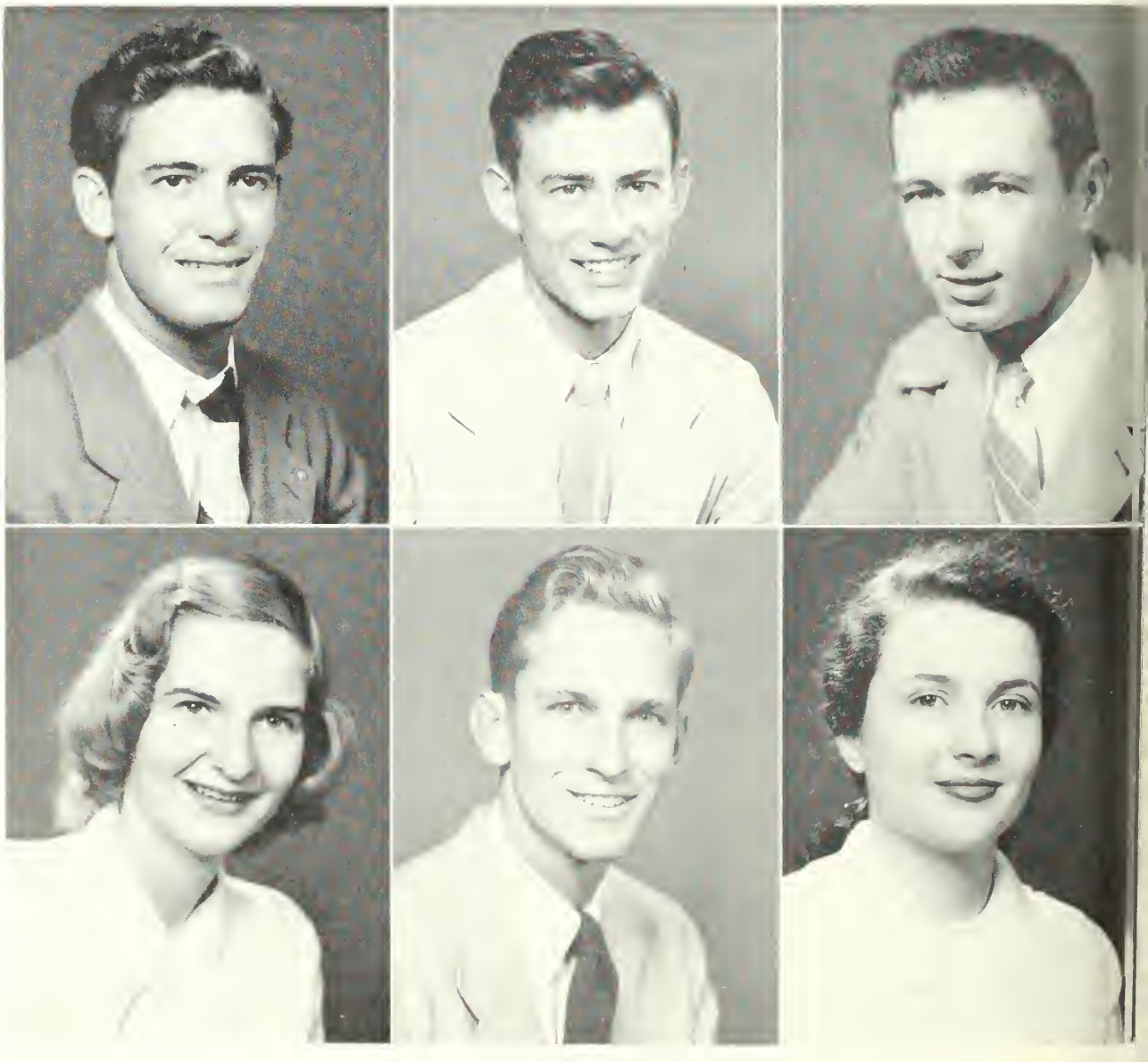

Nathan Copeland

Vincent Covello

Hugh Davis

Mary Delano

Robert Draughon

Virginia Estes

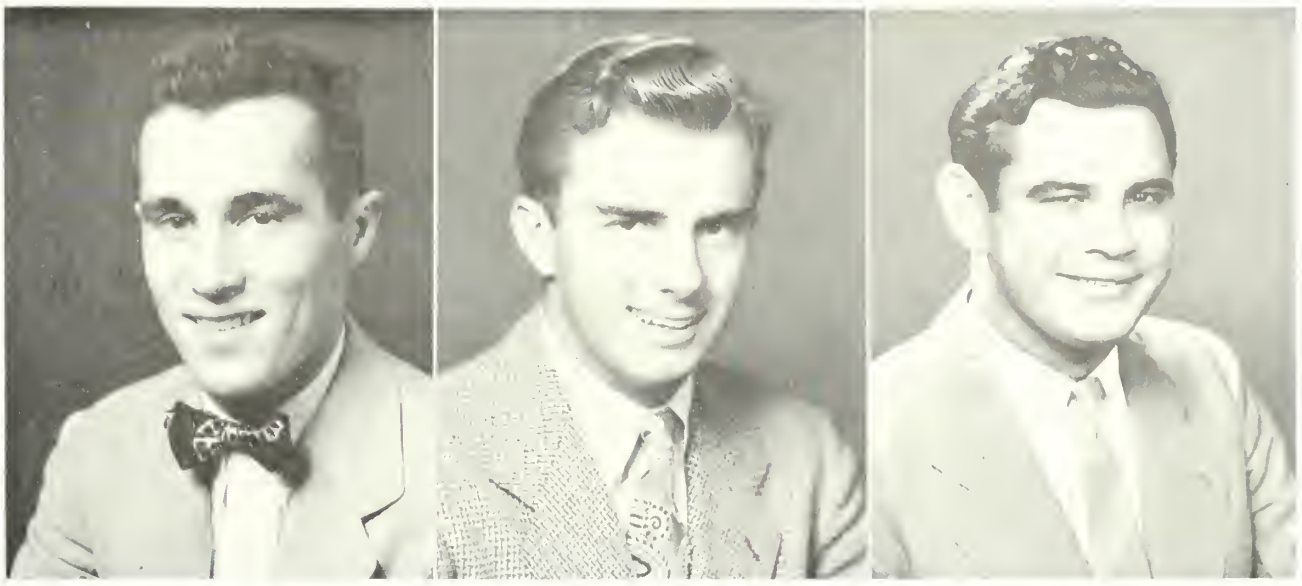

endrick Fenderson

John Fitzgerald

George Franklin

Upper Division

Nathan Friedland

John Genz

Mary Haley

Harry Hancock

John B. Hannum

Robert Harland

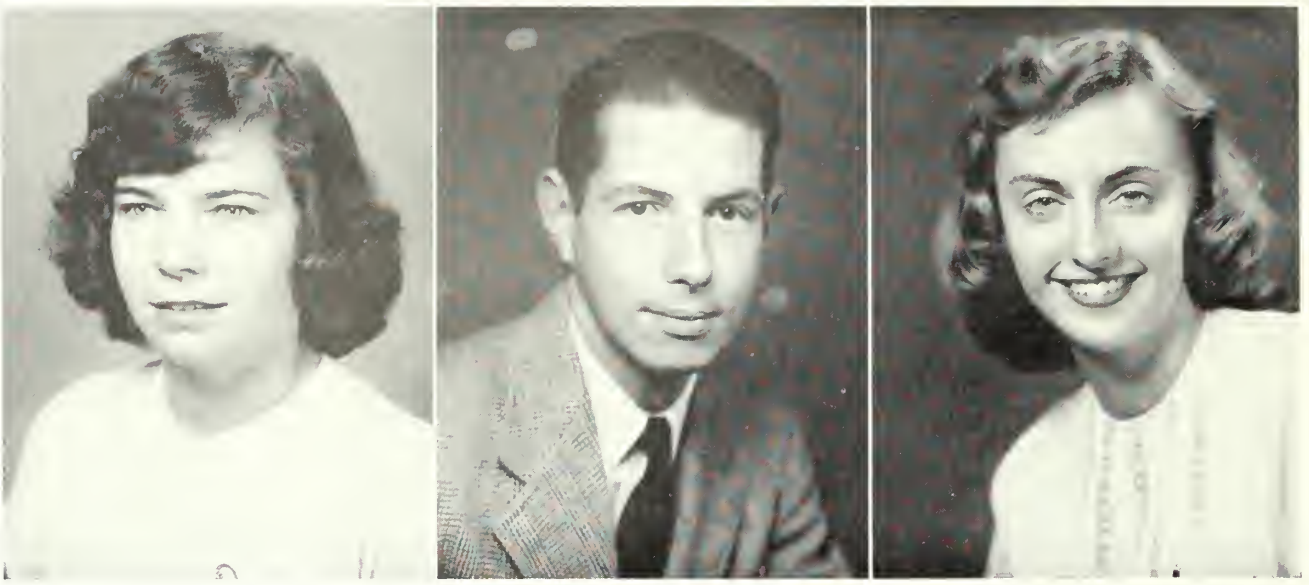

Gail Hastings

Harry Hegler

Sally Hidey

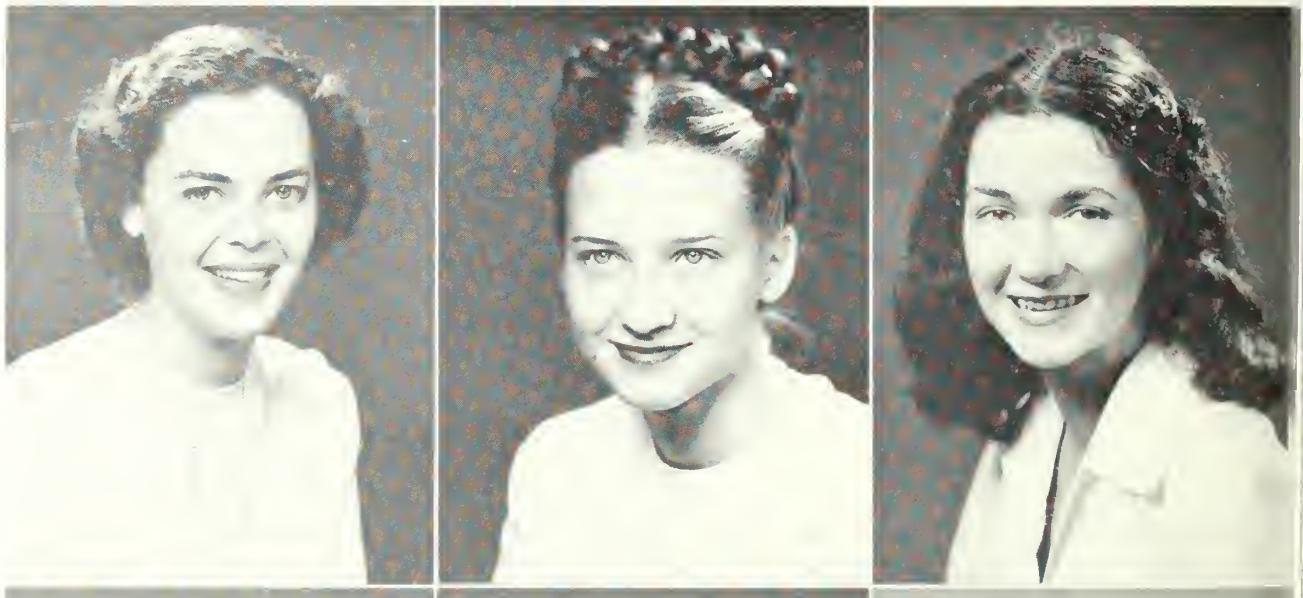

Rachel Holden

Jane Hood

Connie Hubbard

Genevieve James

Neil Justice

Ann Knight

Emily Knight

Richard Knott

Sally Ladd

Myron McBryde

Leo Lister

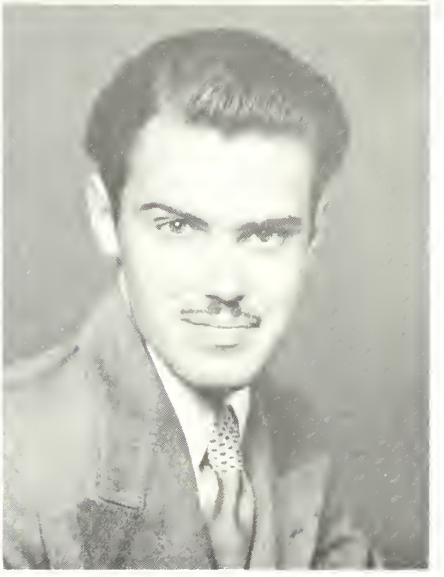

Cameron MacCardell

Upper Division

Sally McDowall

David McKeithan

James McMenemy

James Martin

Frances Mayer

David Meifert

Richard Meifert

Henry Moody

George Mooney

Clara Mosack

Mona Morris

Marcia Mulhollan

Nancy Neide

Willard Palmer

Gloria Parker

Upper Division

Janet Patton

Joseph Peoples

Clark Podmore

William Pittman

Carol Posten

Yarda Salario

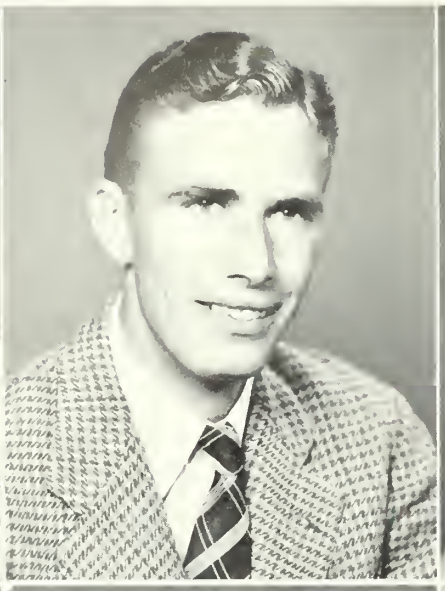

Richard Saylors

Frank Scott

Peter Sholley

Eugene Simmons

Elizabeth Smith

George Spencer

John Stripling

Patricia Sutliff

Edgar Swindle

Arthur Swacker

Fred Taylor

Hall Tennis

Upper Division

Pierre Thompson

Patricia Van Sickle

Nancy Van Zile

Ernest Vincent

Patricia Warren

Jolie Wheeler

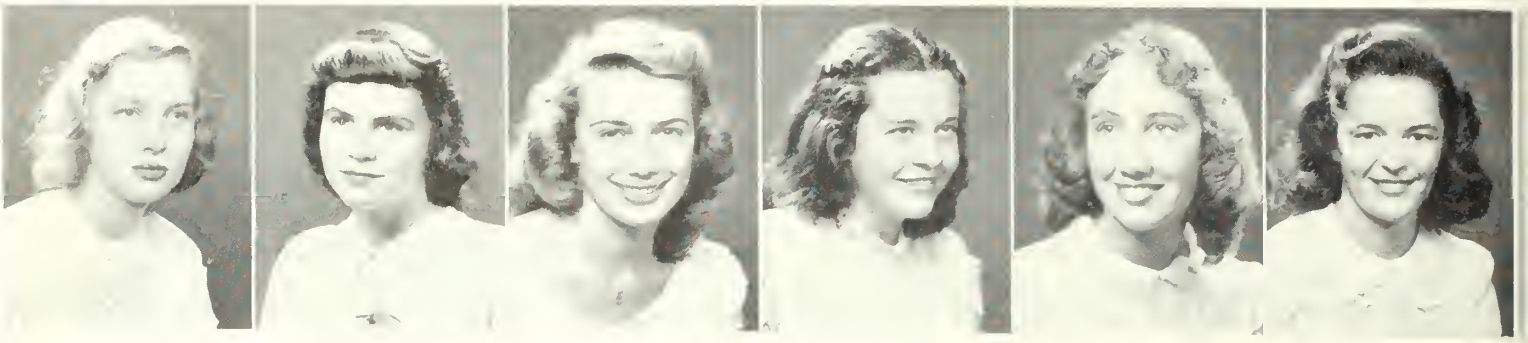

Nancy Brinkman Dana Abbott Carolyn Alfred Virginia Apgar Kay Arbaugh Mary Lee Ayerigg

Lower Division

Mary Bailey
Richard Bailey
Judith Baker
Edna Baldwin
Harry Baldwin

Dianne Barnes
Richard Bate
William Bazley
Jack Belt
Weyman Bennett

Harold Betzold
Jacqueline Bigger
Liston Bochette
Katherine Bowen
Barbara Bower

Leslie Boyd
Elaine Brackett
Macy Brenner
Phyllis Brettell
Don Brinegar

John Brown
Kenneth Brown
Betty Lou Browning
Herman Brumley
Nancy Burgess

Patricia Burgoon
Cynthia Carll
Jane Carmel
William Carmel
Mary Carter

Lyle Chambers
Jane Chapman
Shirley Christensen
Jean Clancy
Doris Clark

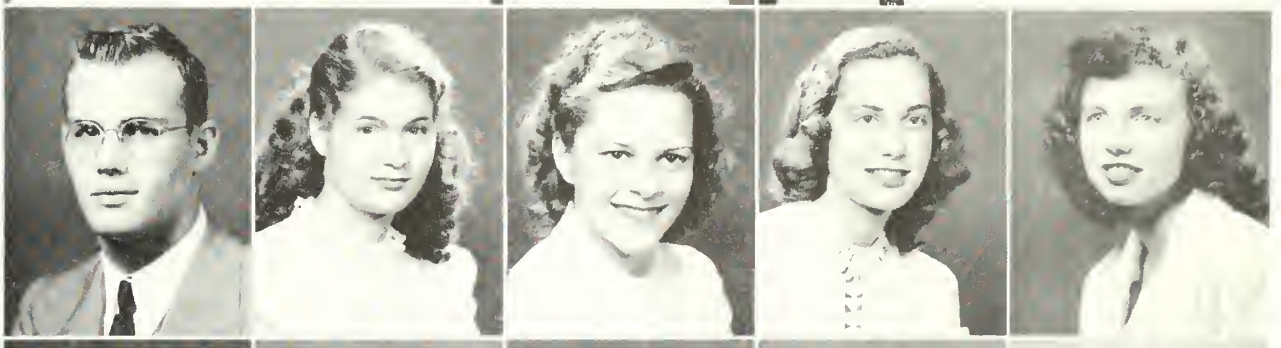

Pauline Clark
Harriet Clemmenee
Donald Cobb
Patricia Creel
Willard Crompton

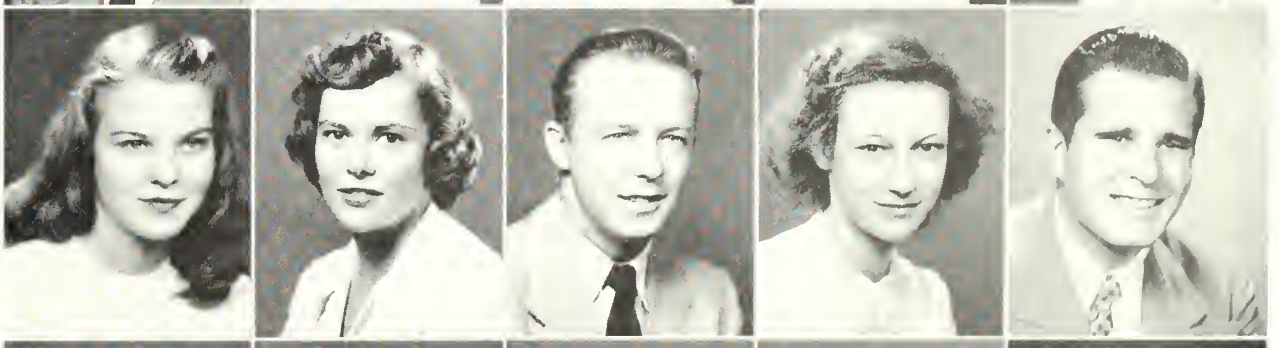

Louisa Crosbie
Jean Currie
George Cushing
Martha Dalrymple
Charles D'Augustine

Barbara Davis
Catherine Dawson
Charles Dawson
Helen Demetrelis
Dois Denburg

Andoni deUresti
Jon deUresti
Jose deUresti
Mary Bland Dew
Jimmie Dillard

Barbara Dilley
Joanne Dilley
Arthur Dorsey
Daniel Draznik
Marian Eberson

Charles Eddy
James Edens
Alice Egan
Richard Elliott
Robert Ellis

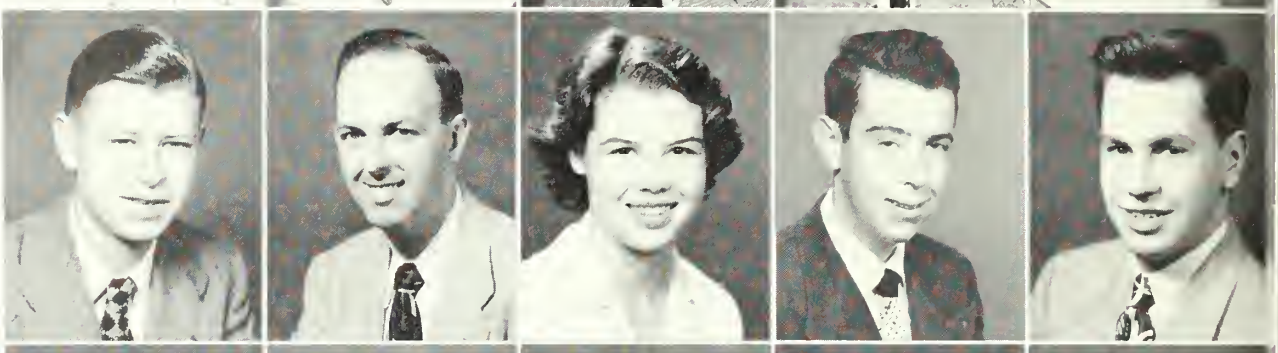

Robert Elman
Joanne Endriss
Sylvia Erickson
Richard Evans
Gloria Everingham

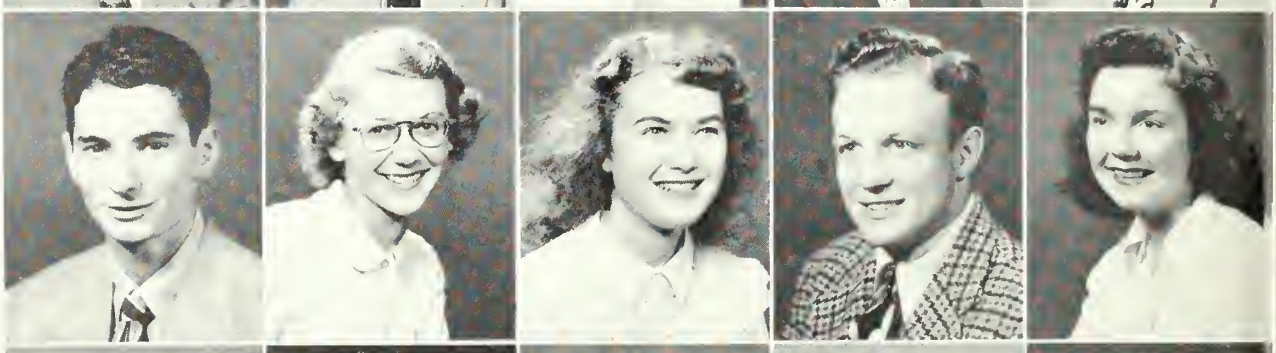

Peter Fay
Barbara Feidelson
Helen Fines
Mary Flanders
Nancy Flavell

Betty Fleming
Marshall Foster
Noel French
Nancy Fry
Anne Garretson

Betty Garrett | Lee Gibson | Hetty Goldrick | William Goldrick | Henry Gooch

Lower Division

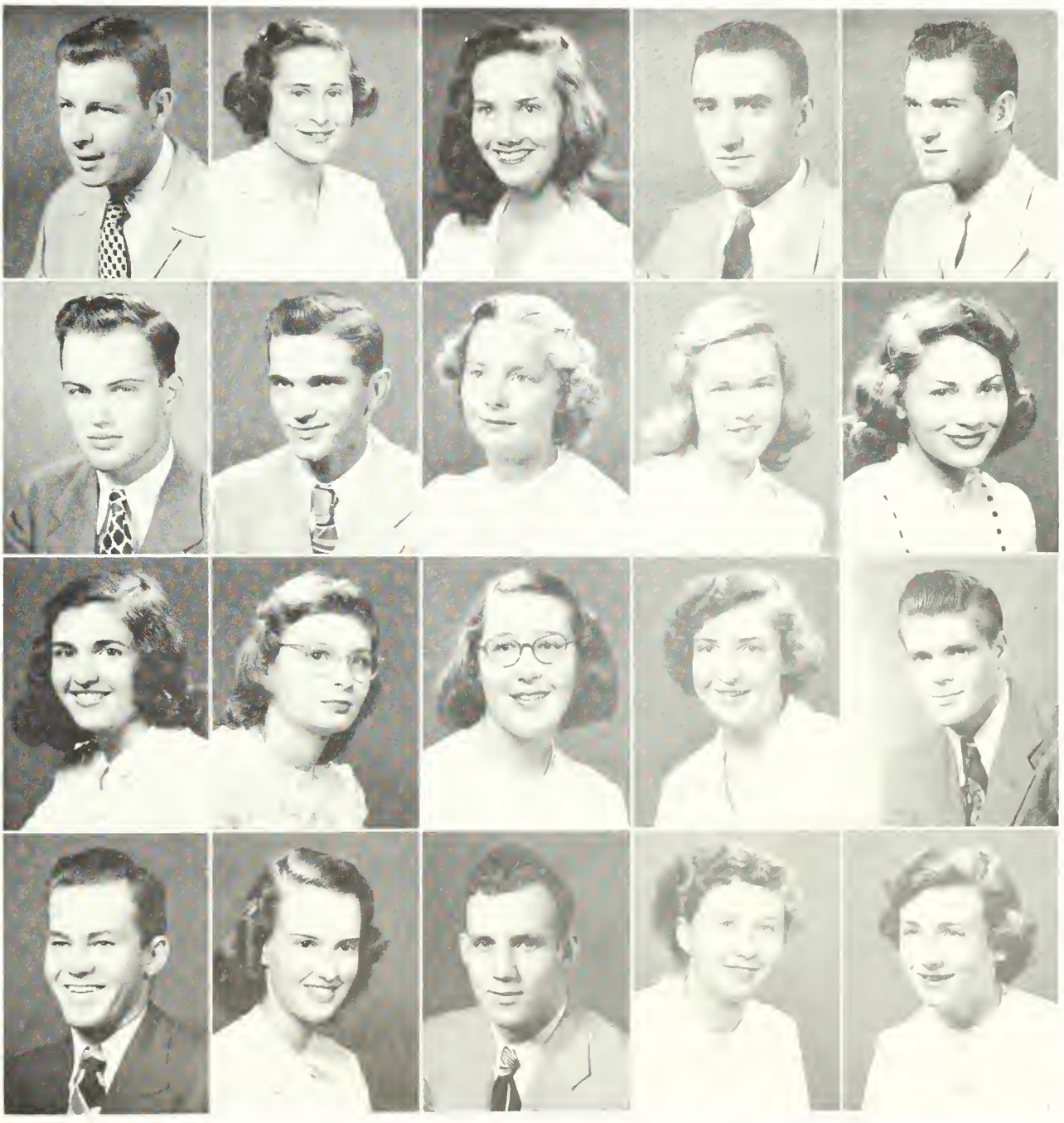

William Gordon
Carol Gradsky
Mary Graham
Edwin Granberry, Jr.
John Gray

Lawrence Gregory
Max Grulke
Jeane Hagan
Elizabeth Haley
Betty Hammer

Beverly Hanson
Sally Hare
Virginia Harr
Nancy Hawkins
Philip Hayes

Robert Heath
Gretchen Herpel
Carlton High
Saretta Hill
Mary Ann Hobart

Merle Hodges | Hoffman Beverly | Kenneth Horton | Mary Huggins | Carolyn Hughes

Lower Division

Eleanor Hummel
James Imand
Robert Jackson
Marjory James
Doris Jensen

Catherine Johnson
George Johnson
Grace Johnson
James Johnson
Richard Johnson

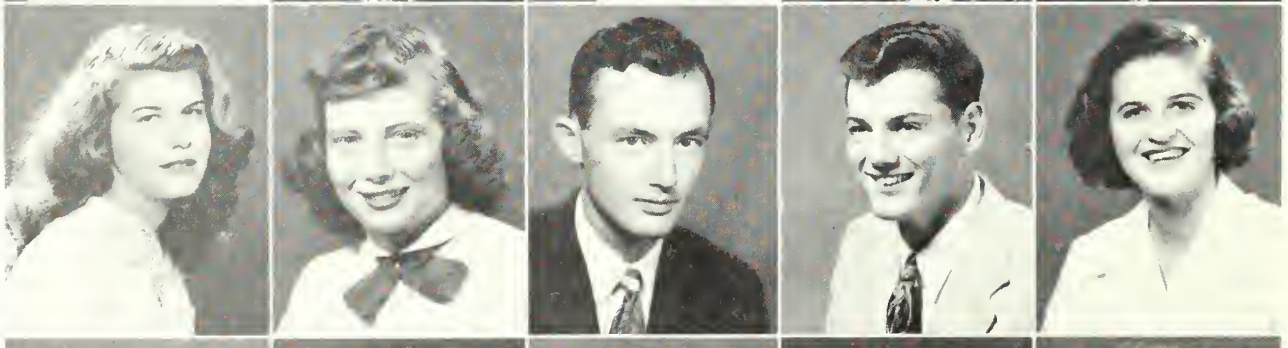

Lois Johnston
Elaine Keeley
Clyde Kelly
James Kelly
Sheila Kelly

Donald King
Paul Klores
Martha Ladd
Charles Larson
Ann Latimore

Margaret Lawwill
Frank Lacgerwood
Anne Lovell
Charles Lowe
Ewing McAllester

Jack McCauslin
Nellie McCormick
Robert A. McCue
Robert F. McCue
Frederick McFalls

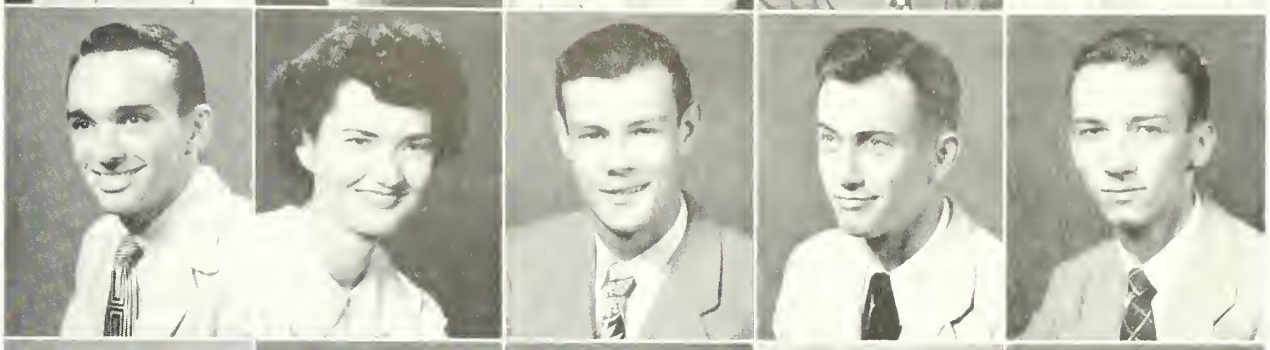

Murray McLeish, Jr.
Carolyn Maass
Merianne Manchester
David Manley
Thomas Manuel

Carl Manzo
Claudia Marks
Caroline Marsh
Don Matchett
Betty Ann Matthews

John Mahlek
James Mellon
Bettie Merrell
Robin Merrill
Shirley Merz

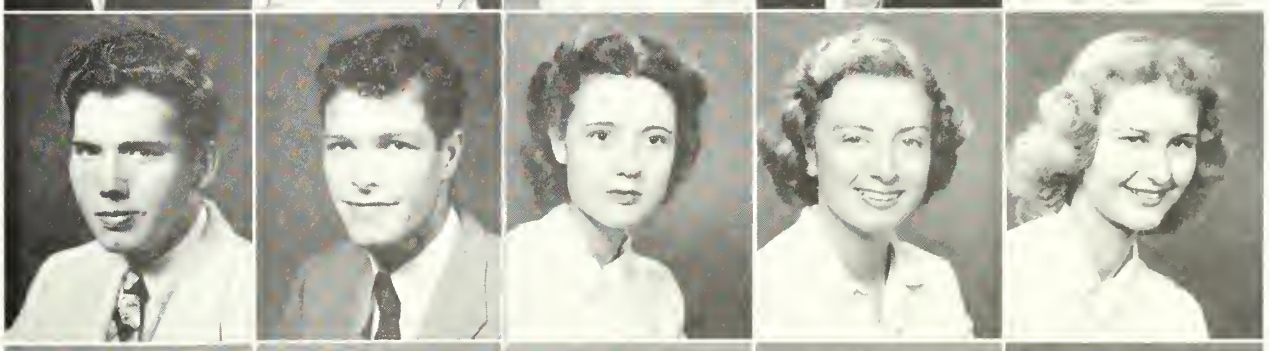

Betty Mikkelson
Norbett Mintz
Tom Molloy
Susan Monaghan
Philip Moninger, Jr.

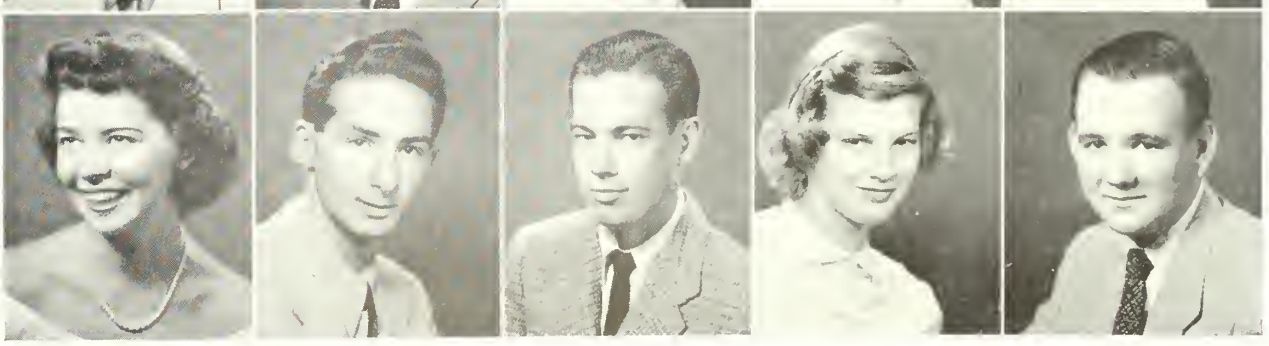

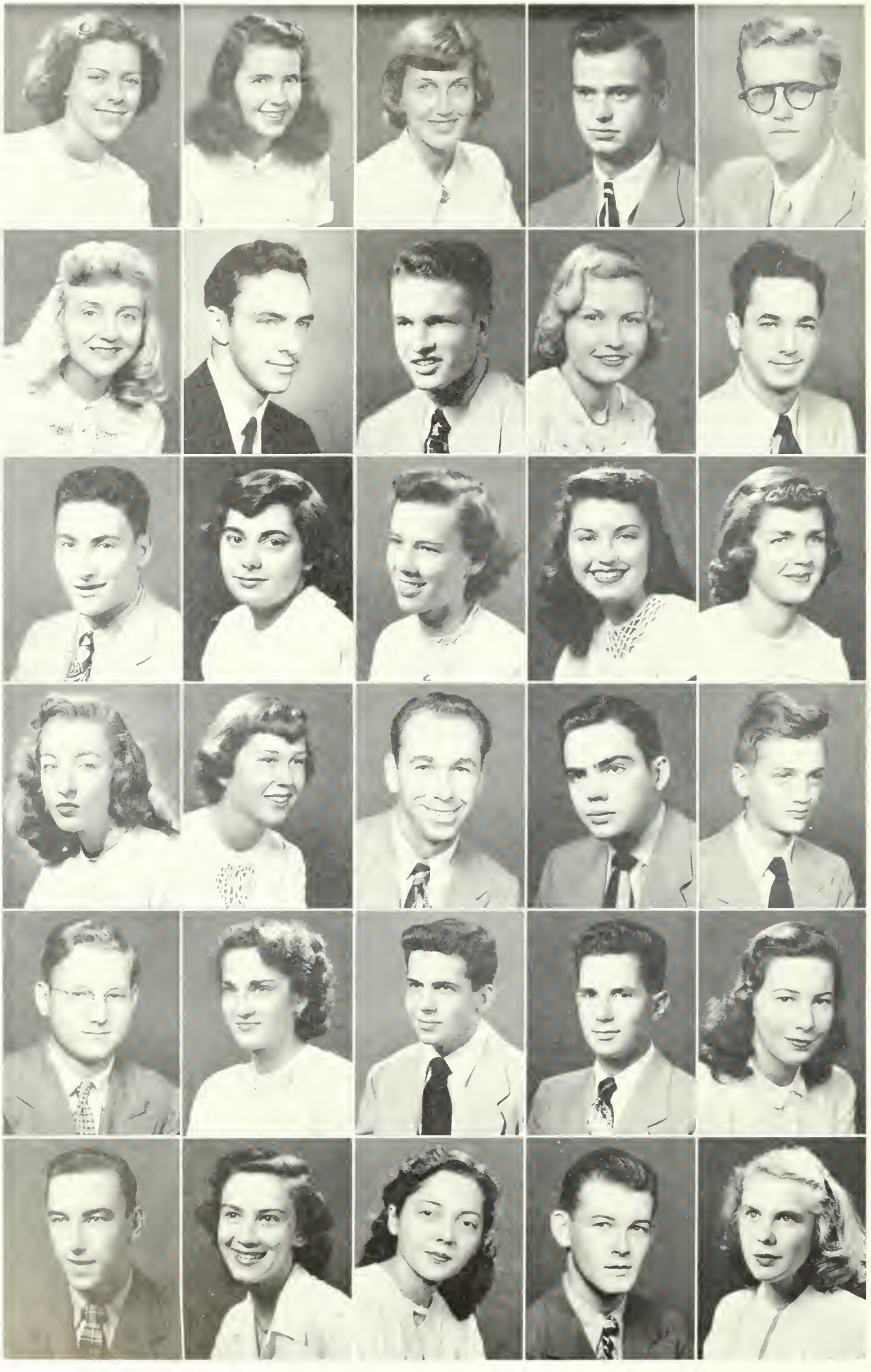

Sheila Monroe
Billie Moore
Jean Mora
Edwin Motch
Benjamin Mount

Margy Mounteastle
John Murphey
Gerald Murphy
Marilyn Naas
Francis Natolis

Robert Neuhouse
Lolita Nicholis
Marjorie Norris
Alys Oglesby
Jan Olson

Nancy Palmer
Eleanor Parker
Gus Peeples
Ralph Pernice
Thomas Pickens

William Pierce
Adeline Pittman
Joshua Poole
Richard Pope
Phyllis Portong

Richard Prcu
Mary Ann Price
Jo Ann Raulerson
John Reardon
Carol Rede

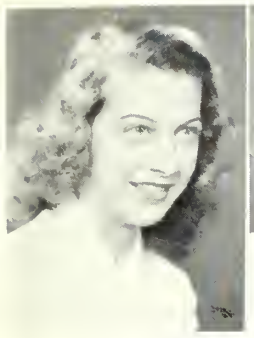

Phyllis Rick

Mariel Riddle

Robert Riggs

Patricia Roberts

Charles Robinson

Lower Division

Nancy Rockwood
Fred Rogers
Gwendolyn Rogers
Jeannine Romer
Barbara Roth

Betty Rowland
Marty Rowsey
Stanley Rudd
Elizabeth Sanders
Mary Sanders

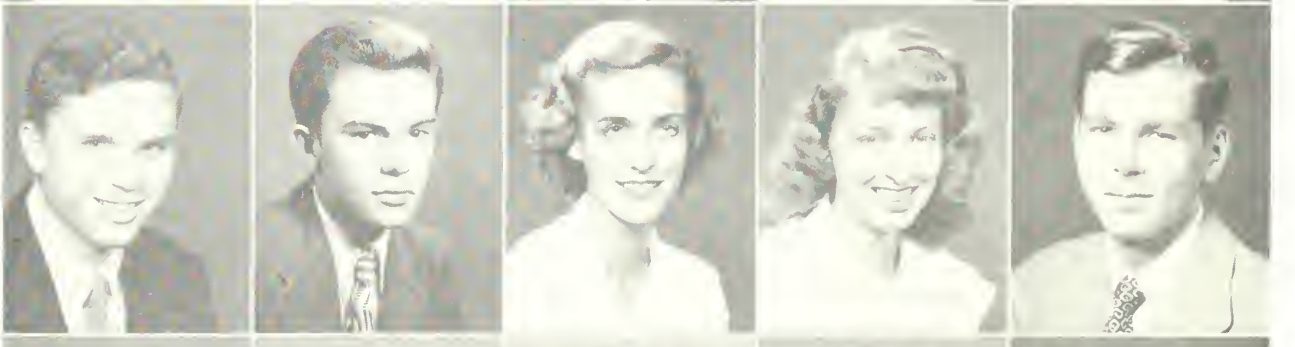

Watkins Saunders
Corky Scarborough
Irma Schaefer
Edith Schulz
Ralph Seidel

Jane Sharp
Elsie Shaw
Riolama Shaw
Barbara Sheppard
Sarah Shute

Joseph Simonaro | Mary Louise Sinclair | Edward Sirmons | Alice Smith | Eleanor Smith

Lower Division

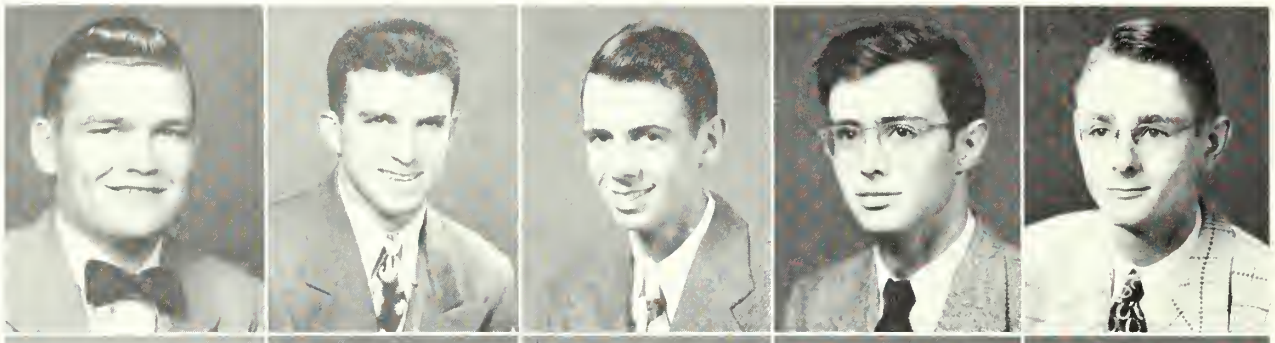

James Smith
Lee Smith
Raymond Smith
Thomas Smow
Duane Somers

Marjorie Sommer
Mary Spencer
Valerie Stacy
Gordon Stang
Karen Steele

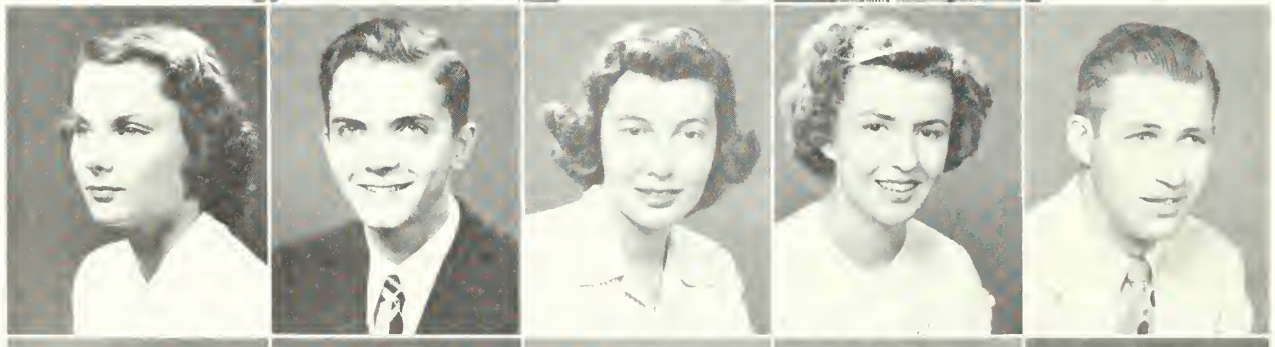

Joan Steinmetz
Marshall Stone
Dorothy Stone
Joan Strahle
Martin Swift

Roslyn Swift
Susan Tate
Wilson Tate
Edward Taylor
Patricia Taylor

Norma Thaggard
Florence Thompson
Matilann Thoms
Dale Travis
Ann Turley

Mary Jane Urban
Robert Van Hoose
John Vereen
Diane Vigeant
Mary Jo Wagner

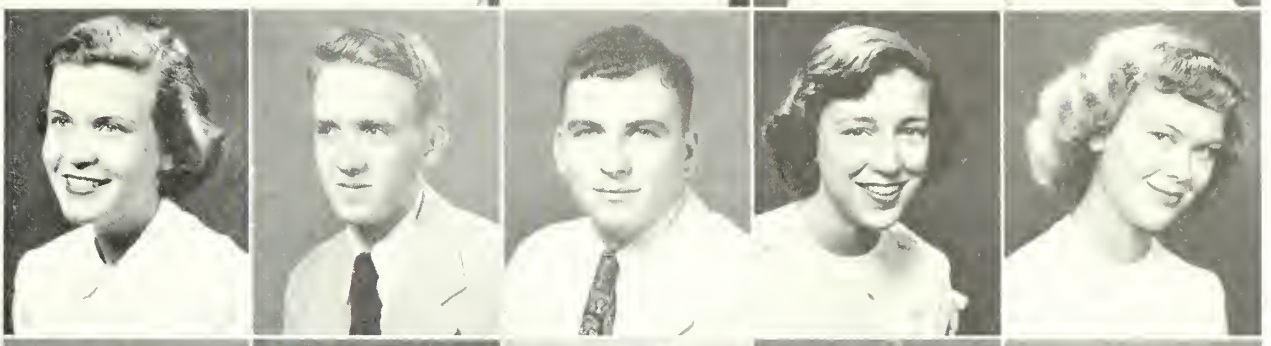

Gerard Walker
Marilyn Walker
Randolph Walker
John Wallace
Thomas Warner

Marjorie Watson
Gloria Weichbrodt
Patricia Wheaton
Mary White
Edward Whitney

Dallas Williams
Elizabeth Williams
Margaret Williams
Jean Wiselogel
Robert Witherell

Witherspoon II
Paula Wrenn
Theodore Emery

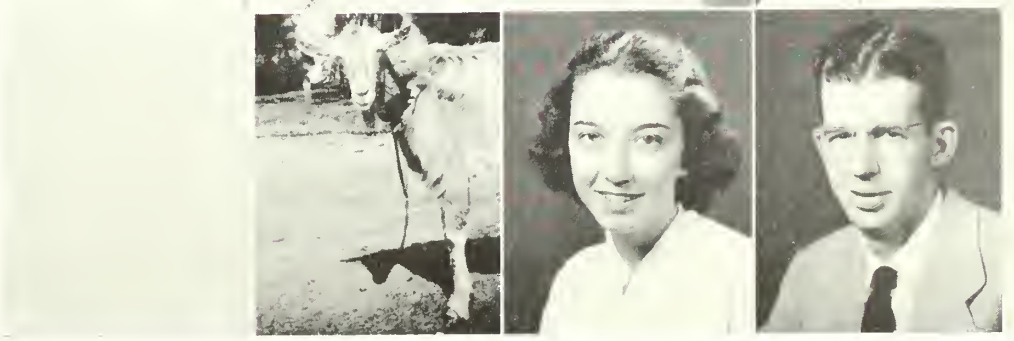

At least some people get mail.

We have to have something to do.

"Fun" Is Our Password

HOMECOMING

Queen Pat German, Art Swacker, "Prexie."

What brawn!

Have fun?

Going somewhere?

Happy-ness

Uncle Bud's boys

Hello

What a "High Life"!

And a good time was had by all.

Patio pleasure

Going formal?

"There's Tee In The Meadow"

Man Shortage?

Ain't love grand!

Coffee had at home?

Heap pretty totem pole!

No gambling allowed.

Still young in spirit.

Need a fourth for bridge

Who's winning?

Sleeping beauty

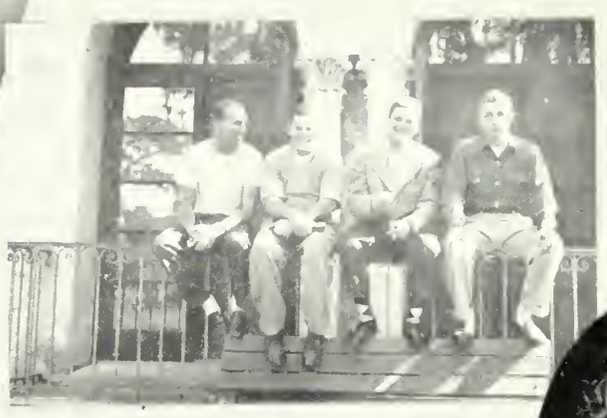

The watchbirds are watching you.

Why don't you make up your mind, Squint?

The faculty is human too.

Just posin'

Enjoying the sun

This is where everyone is . . . . .

. . . . . this isn't.

Feet hurt?

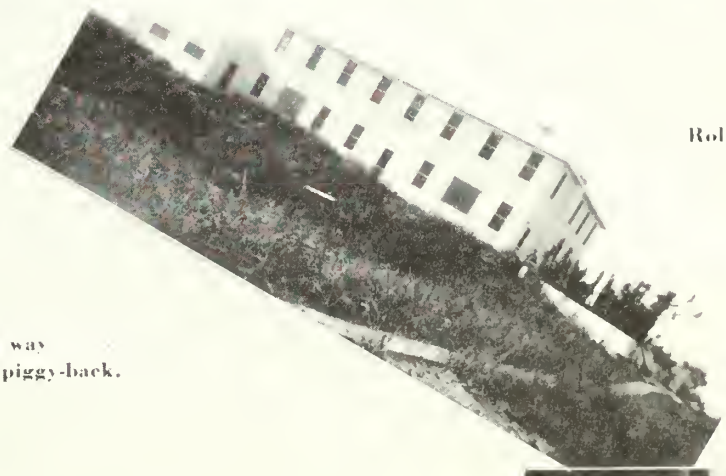

Rollins rest home

It's a long way
home on piggy-back.

Is football too rough?

Bubbles of love

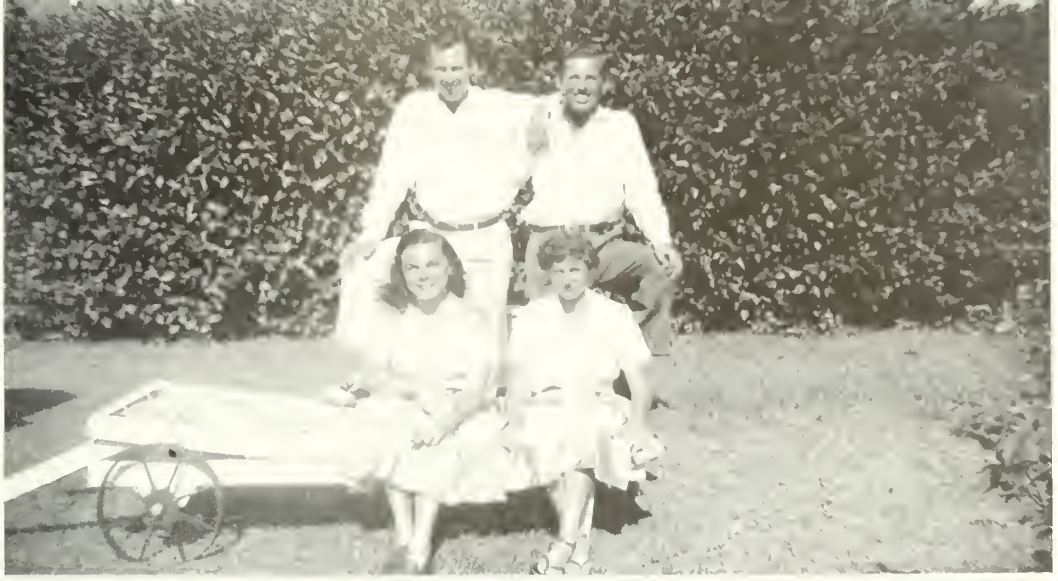

Happy in Love

Merry Christmas

Oh, those sandspurs!

Celebrating Something?

Brotherly love

Off for a joy ride.

Sweet girl graduates

What cez it?

Brawn and beauty.

Wot 'appened?

When did they move the center?

What?

Pajama party

Good huntin' huh?

Coming or going?

You lucky guys!

Lots of beer for two people.

Lover boy.

Just messin'

Party, party . . . .

"Don't send my boy to Stetson"

More party.

"South America, Take it Away."

Bedtime story.

Still more party.

Pledges, pledges, everywhere

Rah! Rah!

Activities

The Chapel - - -

around which all things evolve

● The Knowles Memorial Chapel Staff, headed by Jose de Uresti, is composed of the chairmen of the other chapel committees. They are elected for their willingness, interest, and effort, and their aim is to insure close co-ordination of all chapel activities.

DEAN THEODORE S. DARRAH

Front row: C. Posten, J. Baker, V. Koos, N. VanZile, M. Hoffman, E. Copeland, Dean Darrah. *Middle row:* H. Davis, F. Hartley, M. Hunton, N. Neide, Miss Clara Adolfs, P. German, J. deUresti. *Last row:* Robert Boyle, H. Gooch, H. Baldwin.

Chapel Committees

RACE RELATIONS COMMITTEE

● The Race Relations Committee, whose chairman is Marcia Huntoon, expresses its interest in the persistent Negro situation in many ways including aid to the maintenance and development of Hungerford School, the Colored Day Nursery, and the Colored Ward of the County Home.

COMMUNITY SERVICE COMMITTEE

● The Community Service Committee, headed by Virginia Koos, wisely distributes resources received from the Christmas Fund and other available gifts to social and charitable agencies, both local and general.

INTERNATIONAL RELATIONS COMMITTEE

● Fred Hartley, Chairman of the International Relations Committee, and his group are interested in questions of world-wide scope concentrating on international understanding, good will, and peace.

RACE RELATIONS COMMITTEE

Front row: M. Hill, K. Brown, M. Huntoon, S. Monroe. *Middle row:* M. Mulholland, S. Hidey, J. Endriss. *Back row:* L. Denburg, A. Eastwood, G. Herpel.

COMMUNITY SERVICE COMMITTEE

First row: P. Brettell, C. Marsh, C. Crane, S. Monroe, H. Demetrelis, M. Naas, E. Smith, A. Hendrix, J. Cartwright. *Second row:* G. Everingham, K. Johnson, J. Chapman, M. James, M. Hodges, B. Sheppard, J. Carmel, H. Goldrick, K. Bowen, E. Latimore. *Third row:* S. Hare, B. Bower, B. Hedrick, S. Ladd, J. Chambers, V. Koos, B. Burkhart, N. Palmer, P. Portong. *Fourth row:* B. Godfrey, E. Brelsford, J. Olson, V. Butler, J. Ott, B. Clark, M. Claparols, S. Kelley.

INTERNATIONAL RELATIONS COMMITTEE

Front row: M. Huntoon, N. VanZile, E. Cain, J. Ott, E. Brackett, J. McCanslin, J. Popeck, R. Smith. *Back row:* F. Hartley, G. Marks, H. Davis, J. deUresti.

Faith is the Root of All Good Works—Wilson

CHAPEL USHERS

● The Chapel Ushers are on hand at all Chapel services to welcome the students, faculty, and numerous visitors. Harry Baldwin is chairman.

PUBLICITY COMMITTEE

● Marilyn Hoffman, Chairman, and the other members of the Publicity Committee keep the community informed of Chapel programs and activities. They render invaluable aid during the Chapel Christmas Fund Drive.

PROGRAM COMMITTEE

● Nancy Neide is chairman of the Program Committee whose duty it is to arrange special Chapel services and to plan the order of worship of Sunday Meditations.

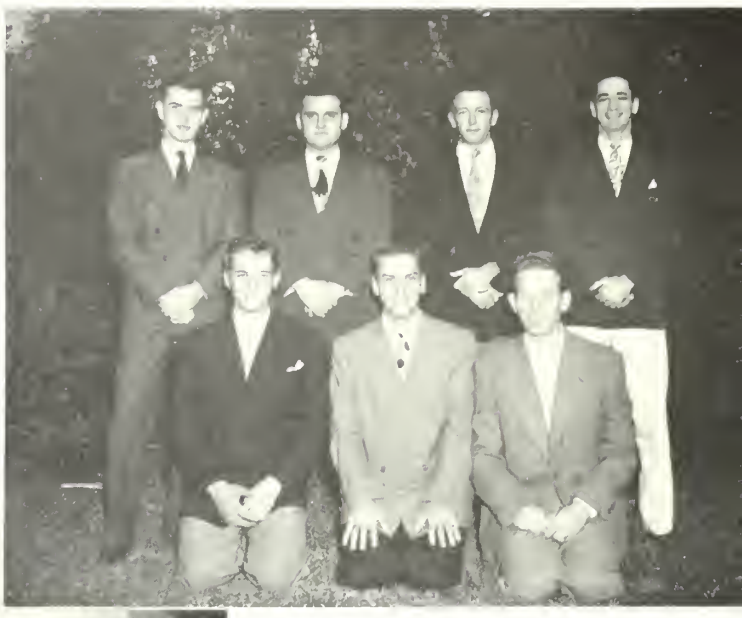

CHAPEL USHERS

Kneeling: F. Hartley, D. Meifert, D. McKeithan. *Standing:* C. Har, H. Baldwin, H. Davis, F. Natolis.

PUBLICITY COMMITTEE

Front row: A. Turley, M. Hoffman, R. Schmidt. *Back row:* L. Johnston, J. Baker, C. Crane.

PROGRAM COMMITTEE

Front row: N. Beide, D. Larson, A. Smith. *Back row:* R. Shaw, S. McDowell, B. Pottinger.

Chapel Choir

Front row: N. Genz, E. Langley, T .Warner, K. Newburn, C. Alfred, M. Wagner, D. Campbell, J. Biggerstaff, J. Romer, J. Byrd. *Second row:* V. Gehr, J. Murphey, C. MacCardell, M. Sinclair, M. Bell, G. Rogers, C. Sorey, M. Holton, Dr. Honaas. *Third row:* T. Mullen, R. Johnson, L. Gibson, I. Schaefer, S. Christenson, M. Williams, K. Johnson.

First row: V. Cheney, B. Garrett, G. Herpel, B. McLaughlin, N. French, B. Bower, A. Garretson, M. Ayerigg, E. Simmons, R. McCue. *Second row:* Mr. Seward, J. Bastedo, M. Rothermel, N. Miller, B. Merrell, S. Hill, J. Dillard, J. Nelson, J. Hood, F. McFalls, E. Rosvear.

Student Government

First row: A. Knight, Y. Fulton, A. Swacker, B. Burkhart, J. Hetzel. *Second row:* J. Sheketoff, N. Butts, V. Butler, J. Bullock. *Third row:* D. Larson, A. Eastwood, P. Likely, R. Johnson, H. Davis. *Fourth row:* M. Huntoon, H. Levene, D. Every, P. Warren, F. Hartley, C. Emory. *Fifth row:* S. McDowell, W. Palmer, Dean Enyart, Dean Cleveland.

The Best of All Governments is That Which Teaches us to Govern Ourselves—Goeth

Hugh Davis, Vice-President; Janet Hetzel, Comptroller; Beverly Burkhart, Secretary; Arthur Swacker, President.

● Student Government at Rollins is represented by the Student Association which includes all students. The executive and judicial powers of the Association are vested in the Student Council which is composed of one representative from each social fraternity and sorority, four independents, one faculty member, the college treasurer and the two Deans. By working out its inevitable yearly problems, the Student Council seeks to bring about better understanding and closer relationships between faculty and students.

Publications

Seated: A. Tomasko, H. MacKinney, Dr. Williard Wattles, A. Knight. *Standing:* P. Sholley, N. VanZile, P. Tennant, S. Burchers, J. Hetzel.

● As integral a part of all student activities at Rollins College as books and studies, are the undergradnate publications. Here, among four widely different types of publications, the student interested in journalistic or literary work can find a place for himself. Whether his bent be creative writing, reporting, copy-reading, or selling advertising, he can find his place on the *Sandspur*, *Tomokan*, *Flamingo*, or "*R*" *Book*. All these are published by student editors and staffs under the direction of the Publications Union, whose Board of Control is made up of the editors, business managers, and faculty advisors of the four publications.

In These Times We Fight for Ideas, and Publications are Our Fortresses—Heine

"R" BOOK

● Serving as a guide to new students, the *"R" Book* is often referred to as the "Freshman Bible." It is published annually by the Student Association to furnish information on the traditions, customs, and organizations of the college to the work for the whole college.

FLAMINGO

● Literary talent of Rollins students finds expression in the *Flamingo*, a magazine of drama, short stories and poetry. An amazingly high plane of quality has been maintained from the outset in the publication of undergradnate writing, and it has already been given excellent criticisms by eminent writers.

ANN KNIGHT, *"R" BOOK* EDITOR

FLAMINGO STAFF

Front row: H. McKinney, editor. *Second row:* H. Tennis, J. Ott, E. Hummell, J. Chambers, J. Leonard. *Back row:* H. Baldwin, D. Hudgens, G. Butt, S. James, M. Bailey.

Tomokan Staff

Bob Boyle, Ginny Harr, Taffy Tennant, Marcia Mulholland, Ken Fenderson.

Sandspur Staff

Front row: K. Graham, D. McKeithan, D. Travis, A. Smith, B. Hanson, M. Bailey, M. Price, G. Stang. *Second row:* C. Van Hoose, M. McDonald, J. Popeck, J. Mahlek, B. Barker, M. Schwartz, C. Gradsky, J. Hagan, J. Olsen. *Third row:* S. Rudd, N. Fry, A. Turley, N. Genz, H. Davis, P. Sholley, P. Jacobs, J. Bastedo, C. Dawson, S. Kelly, S. Erikson. *Last row:* H. James, S. Burchers, D. Every.

● "Oldest student publication in Florida" is the distinction claimed by *The Sandspur*. Under the capable editorship of Pete Sholley, this newspaper has remained "unassuming yet mighty sharp and pointed, well-rounded yet many-sided."

Honor Societies

O.D.K. AND LIBRA

● The highest honor that a student can receive is election to Libra for women or to O.D.K. for men. Although both organizations emphasize scholarship, only students of outstanding leadership, service, and character are selected for membership.

OMICRON DELTA KAPPA

Front row: Judge Cheney, E. Jones, Dean Stone, President Holt, Dean Enyart, R. Every. *Second row:* H. James, K. Newbern, H. Bailey, J. Friedman, S. Burchers, E. Copeland.

LIBRA

Front row: P. Meyer, H. Ellis, B. Burkhard, S. Fry. *Second row:* O. Llano, M. Barksdale, Mrs. Wilcox, Dean Cleveland, M. Huntoon.

Our Deeds Follow Us, and What We Have Been Makes Us What We Are—Dykes

WHO'S WHO AND O. O. O. O.

• To be elected to Who's Who Among Students in American Universities and Colleges is one of the highest forms of recognition a student may receive. They are selected on their leadership, character and achievement. O.O.O.O. is a secret organization which announces only its eight senior members. Their aim is to maintain and protect the customs, traditions, and ideals of Rollins College.

O. O. O. O.

Standing: J. Master, E. Brinson. *Seated:* T. Whittle, D. Clark, H. James, S. Burchers, T. MacDonald.

WHO'S WHO

K. Newbern, B. Burkhart, P. German, M. Barksdale, R. Every.

Not pictured: V. Van Hoose.

Key Society

First row: O. Llano, J. Ott, A. Peel, P. Meyer, H. Ellis. *Second row:* R. Setzer, R. Andrews.

KEY SOCIETY AND PHI SOCIETY

● There are two honor societies for which scholarship is the primary requisite: Phi Society and Key Society. Phi Society, sponsored by Phi Beta Kappa members of the faculty, selects the highest ranking freshmen for its members. Key Society is limited to Upper Division students who have maintained a high scholastic average.

Phi Society

First row: C. Hubbard, H. Ellis, O. Llano, R. Wilson, A. Peel, J. Byrd, G. Spencer.
Second row: P. Meyer, A. Knight, B. Burkhart, M. Pellington.

Pi Gamma Mu

PI GAMMA MU AND PHI BETA

● Pi Gamma Mu is a national social science fraternity for high-ranking upper-division social science majors. Its aim is "to instill in the mind of the individual a scientific attitude toward all social questions." Phi Beta is a national professional fraternity of music, a drama which selects its members from women with outstanding musical or dramatic ability.

Front row: J. Friedman, W. Fort, M. Huntoon, E. Copeland. *Second row:* B. Burkhart, J. Northrup, Dean Enyart, W. Melcher, J. Hetzel.

Phi Beta

First row: B. Cotter, J. Cartwright. *Second row:* M. Bell, J. Byrd, M. Barksdale, J. Romer, O. Hano, L. King. *Third row:* A. Lovell, P. Drinkwater, N. VanZile, E. Bellen, J. Hood.

● The World Federalists are a group of students and faculty that are working for an international world government to promote good will, co-operation and peace. The Studio Club is composed of art students interested in promoting a better understanding of the problems of art. The Rollins Players are chosen from among the lower and upper division students who have shown promise in the field of dramatics. The field includes acting, backstage work, make-up, and lighting.

WORLD FEDERALISTS

First row: H. Davis, J. Popeck, N. Genz, G. Saute. *Second row:* E. Hummell, S. Monroe, Dr. Holt, C. Emery. *Third row:* W. Barker, J. Mahlek, N. Butts, M. Huntoon, J. Cavello, R. Elman, F. Hartley.

STUDIO CLUB

Front row: T. Lofton, D. Greason, R. Boyle, B. Hanson. *Second row:* J. Whitmire, N. Burgess, F. Maring, E. Schulz, P. Sutliff, M. Egan, A. Eastwood, M. Riddle, J. Nelson. *Third row:* M. Walker, J. Steinmetz, L. Johnston, W. Barker, S. Shute, C. Scarborough, C. Dawson.

ROLLINS PLAYERS

Front row: H. Bailey, E. Pottinger, J. Stancin, S. Lanier, M. Delano, W. Barker, Z. Sheketoff, J. Cartwright. *Second row:* R. Boyle, R. Hill, W. Dorsett, C. Honaker, R. Walker, R. Verigan, F. Taylor, H. Bailey, C. Dawson, J. Belt, C. MacCardell.

● Theta Alpha Phi is a national dramatic fraternity which selects its members from upper-division students who have completed a certain amount of work in the field of drama, either acting or back stage work.

The Rollins Scientific Society is open to all students in the science department and it was organized for the purpose of encouraging special research work on the part of the student and to maintain individualism among science scholars.

The Traffic Committee is in charge of issuing license plates to students and regulates driving and parking ordinances that pertain to the college.

THETA ALPHA PHI

Front row: P. Jordan, D. Allen, C. MacCardell, C. Honaker, F. Taylor, R. Hill. *Second row:* Z. Sheketoff, H. Bailey, Mrs. Bailey, J. Cartwright, M. Delano, V. Estes, E. Pottinger, W. Dorsett.

ROLLINS SCIENTIFIC SOCIETY

Front row: G. Spencer, R. Huntley, N. Gilbert, Cookie Shor, J. Bell, R. Fitzwater. *Second row:* F. Scott, C. Eddy, D. Larsen, B. Friedland, S. Adams, E. Granberry, D. Riddle. *Third row:* P. Huthill, E. Baldwin, B. Shor, H. Kirby, S. Rudd, R. Johnson. *Fourth row:* R. Wager, J. Ogilvie, B. Burkhart, S. Verdin, D. Cramp, E. Vincent, R. Wilson.

TRAFFIC COMMITTEE

E. Cain, G. Marks, R. Boyle, J. Patton.

PAN AMERICAN LEAGUE

Front row: V. Butler, S. Verdin, M. Bailey, E. Thompson, P. Rick, O. Llano. *Back row:* W. Pierce, A. Lamb, W. Kuehl.

GERMAN CLUB

First row: D. Meifert, E. Granberry, R. Knott, J. Hannum, H. Richards, F. McFalls. *Second row:* J. Sayers, R. Johnson, M. Sinclair, M. Williams, S. Christensen, J. Romer, E. Baldwin, G. James, R. Ehman, E. Vincent. *Third row:* C. Sorey, J. Peeples, D. Cramp, J. Ogilvie, R. Fischer, B. Friedland, D. Carmel, G. Spencer, P. Binner, E. Cushing.

FRENCH CLUB

Front row: M. Huntoon, P. May, M. Smith. *Second row:* L. Denburg, R. Fischer, M. Bell, E. Williams, J. Byrd, C. Carll, E. Cain, F. Hartley, C. van Boecop, E. Grand. *Third row:* V. Brooks, M. Dalrymple, N. French, S. Verdin. *Fourth row:* B. Moore, N. Genz, F. Rogers, W. Crompton. *Fifth row:* G. Hastings, V. Rappetti.

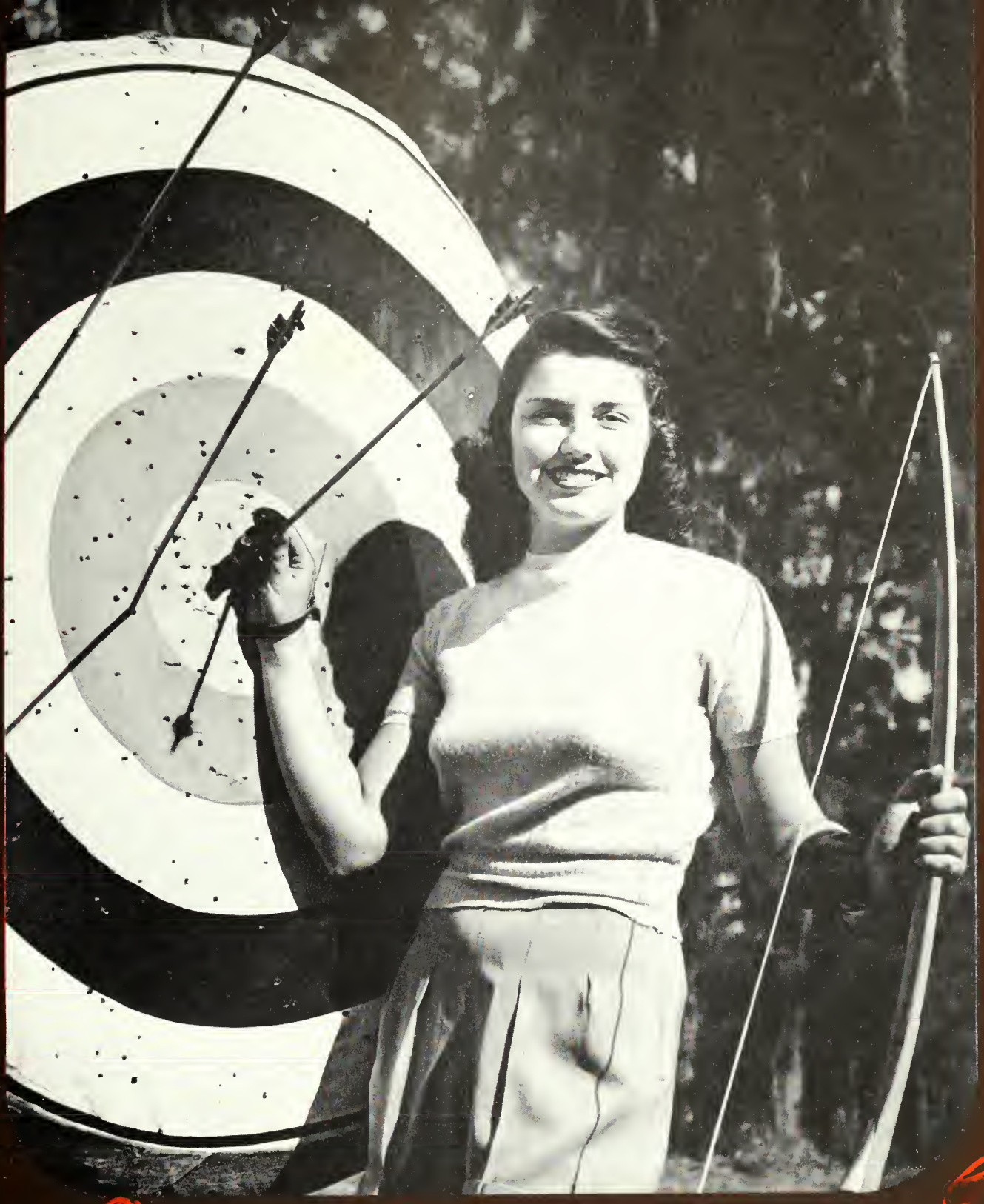

Sports

Athletics

He that will make good use of any part of his life must allow a large part of it to recreation.

Locke

"R" Club

WOMEN'S "R" CLUB

Kneeling: R. Klinefelter, S. Fry, M. Norris. *Standing:* Y. Fulton, S. Dorsey, N. Morrison, N. Butts, H. Kirby.

MEN'S "R" CLUB

First row: H. Hancock, S. Burchers, P. Sholley, M. McBride, K. Horton, G. Murphy. *Second row:* G. Mooney, M. Talton, H. Rodenbaugh, N. Justice, F. Pollack, D. McKeithan. *Third row:* J. Cavello, W. Tate, P. Fay, H. Brumley, D. Clark, T. Whittle. *Fourth row:* J. Kelly, L. Bochette, G. Franklin, C. Knecht, R. Darty, E. Simmons, W. Palmer, C. Peacock, N. Copeland.

Football

THE BIG ELEVEN

Front row: P. Fay, D. Clark, H. Brumley, H. Hancock, P. Odom, T. Whittle, J. Gray. *Back row:* R. Darty, S. Smith, C. Peacock, N. Justice.

FOOTBALL TEAM

Front row: P. Fay, T. Whittle, J. Gray, J. Kelly, S. Smith, A. Swacker, D. Clark, H. Hancock. *Second row:* W. Gordon, W. Tate, R. Riggs, G. Johnson, L. Bochette, G. Franklin, H. Rodenbaugh. *Third row:* D. Allen, F. Natolis, G. Mooney, C. Lowe, D. Brinegar, P. Odom, F. Pollack. *Fourth row:* M. Gruelke, H. Brumley, K. Flowers, L. Smith, R. Smathers, C. High. *Fifth row:* N. Justice, K. Horton, C. Knecht, E. Sirmons, J. Imand.

COACHES

J. Justice, A. Waite, J. McDowell.

Dick Darty

Cal Peacock

Happy Clark

Tram Whittle

Paul Odom

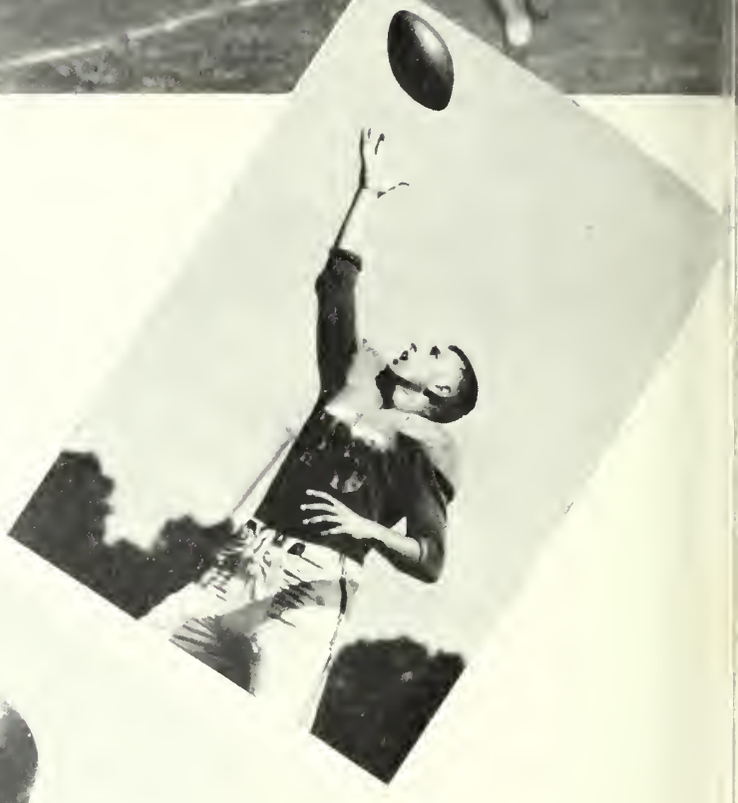

Pete Fay

Seet Justice'

John Gray

Charlie Knecht

Stokes Smith

VARSITY CHEERLEADERS

Margy Mountcastle, Gloria Parker, Pat Van Sickle, Virginia Butler, Jackie Bullock, Dana Abbott, Jolie Wheeler, Corky Scarborough.

Cheerleaders

Front row: Dale Travis, Barbara Dillie, Doris Clark.
Second row: Roslyn Swift, Virginia Brooks, Robert Heath, Alice Smith, Dianne Vigeant.

JUNIOR VARSITY CHEERLEADERS

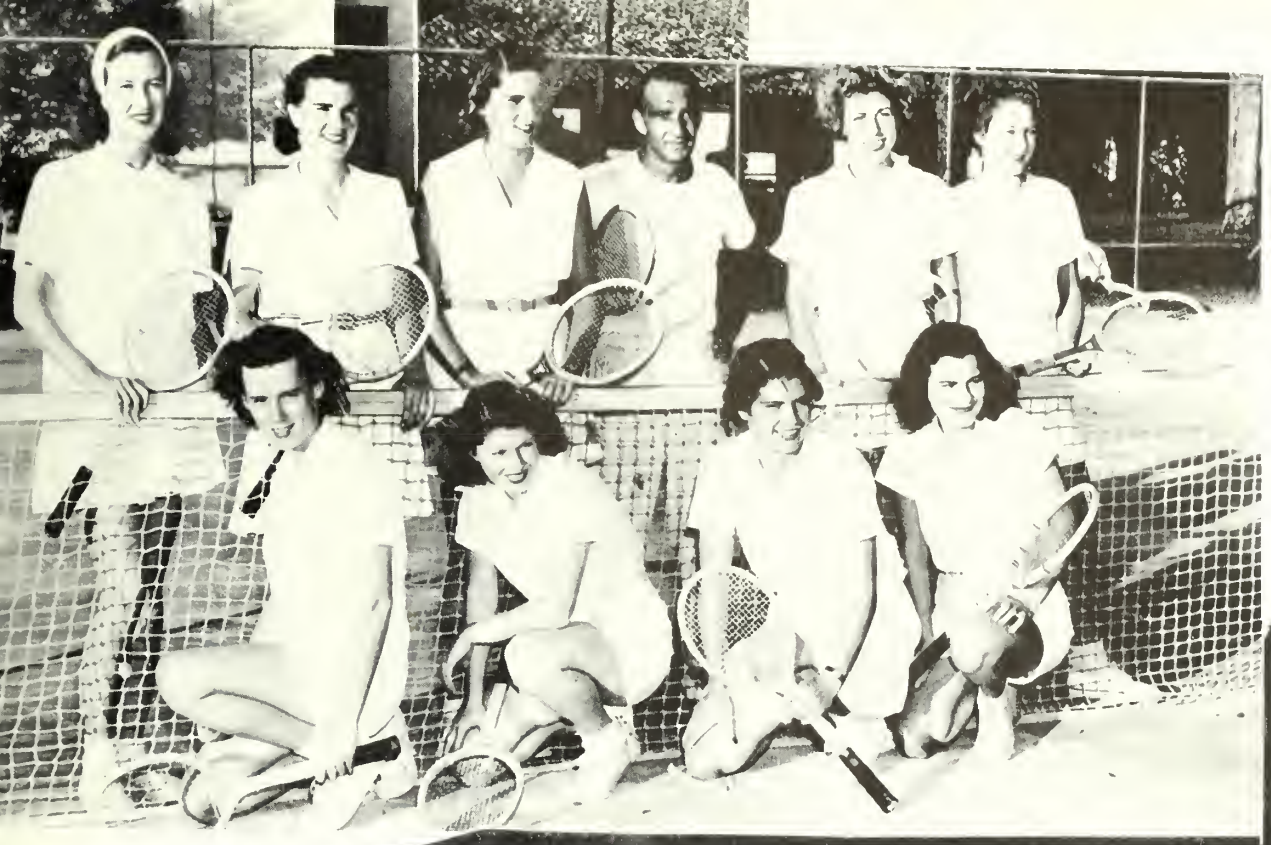

GIRLS' LADDER

Front row: M. Norris, H. Kirby, E. McAllester, E. Brackett. *Back row:* J. Freeman, S. Fry, N. Morrison, J. MacDongall, D. Jensen, J. Clarke.

Coach Jim MacDongall

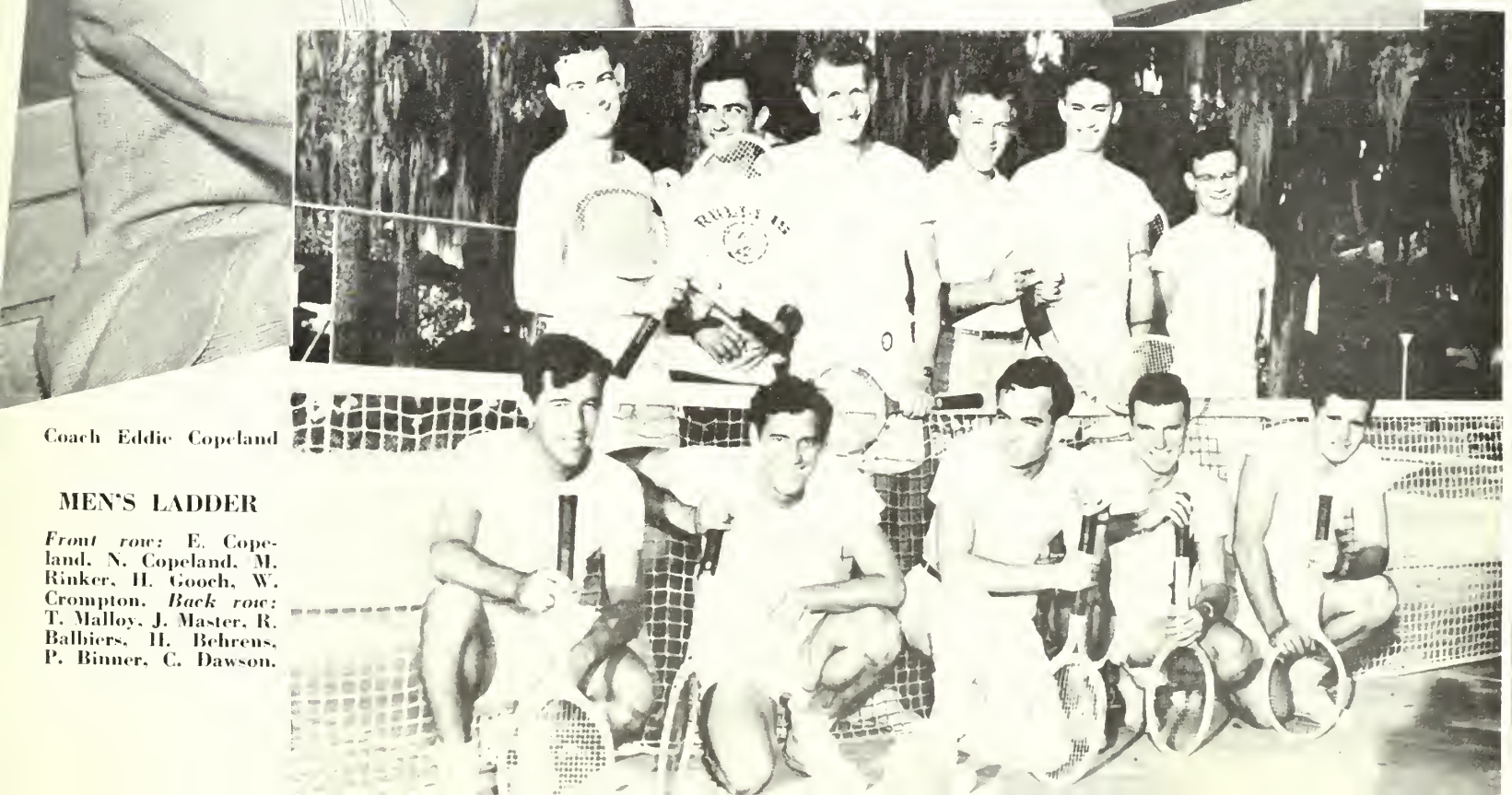

Coach Eddie Copeland

MEN'S LADDER

Front row: E. Copeland, N. Copeland, M. Rinker, H. Gooch, W. Crompton. *Back row:* T. Malloy, J. Master, R. Balbiers, H. Behrens, P. Binner, C. Dawson.

Shirley Fry

Buddy Behrens

Billy Windham

Norm Copeland

Marnie Norris

Rick Balbiers

Jean Clarke

Nancy Morrison

Gardner Larned

Dorris Jensen

Tom Malloy

Clyde Kelly

Bart Robbins

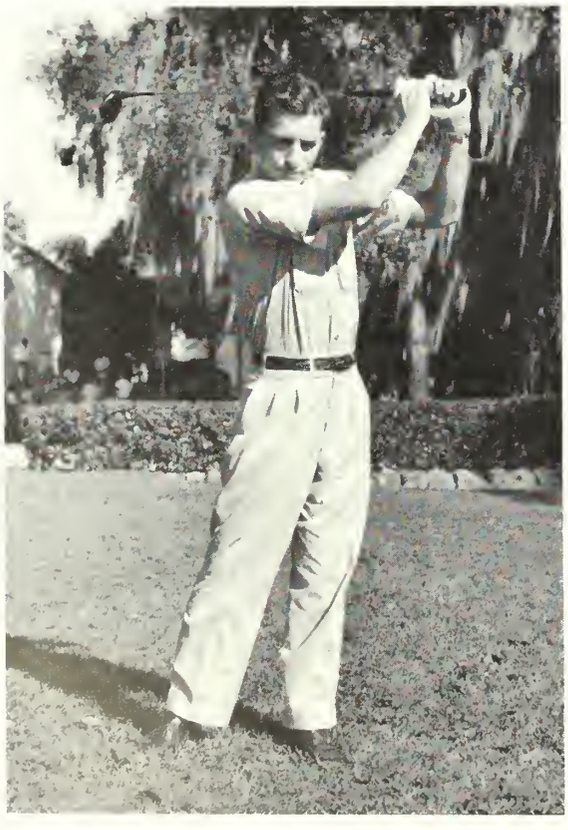

Jupe Arnold

Dub Palmer

Golf

Men's Golf Team

Front row: W. Palmer, J. Arnold. *Back row:*
P. Schoonmaker, C. Kelly, B. Robbins.

Pete Dye

Judy Baker

Clara Mosack

Yvonne Fulton

Cookie Swift

Women's Golf Team

Betty Rowland

First row: C. Mosack, R. Swift, R. Klinefelter. *Second row:* B. Rowland, Y. Fulton, J. Baker.

Pug Klinefelter

Baseball

First row: B. Riggs, B. Rodenbaugh, C. Stevens, J. Covello, J. Gray, L. Chambers, D. Allen. *Middle row:* M. Talton, C. Brakefield, G. Widden, F. Natolis, K. Horton, B. Tate, P. Klinefelter. *Back row:* H. LeFever, H. Hancock, D. Work, B. McBryde, H. Cox, E. Sirmons, D. Williams.

Jim Covello

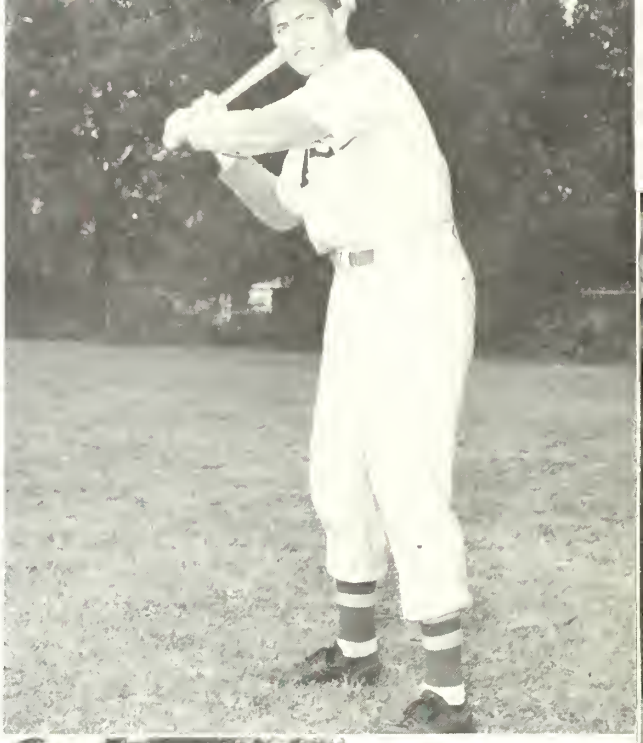

Harry Hancock

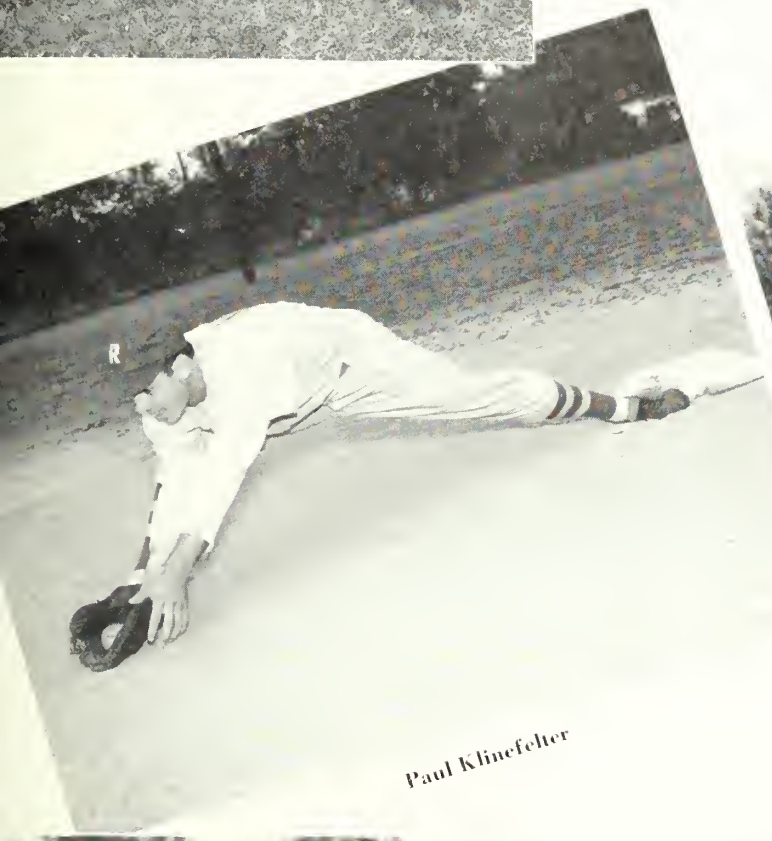

Paul Klinefelter

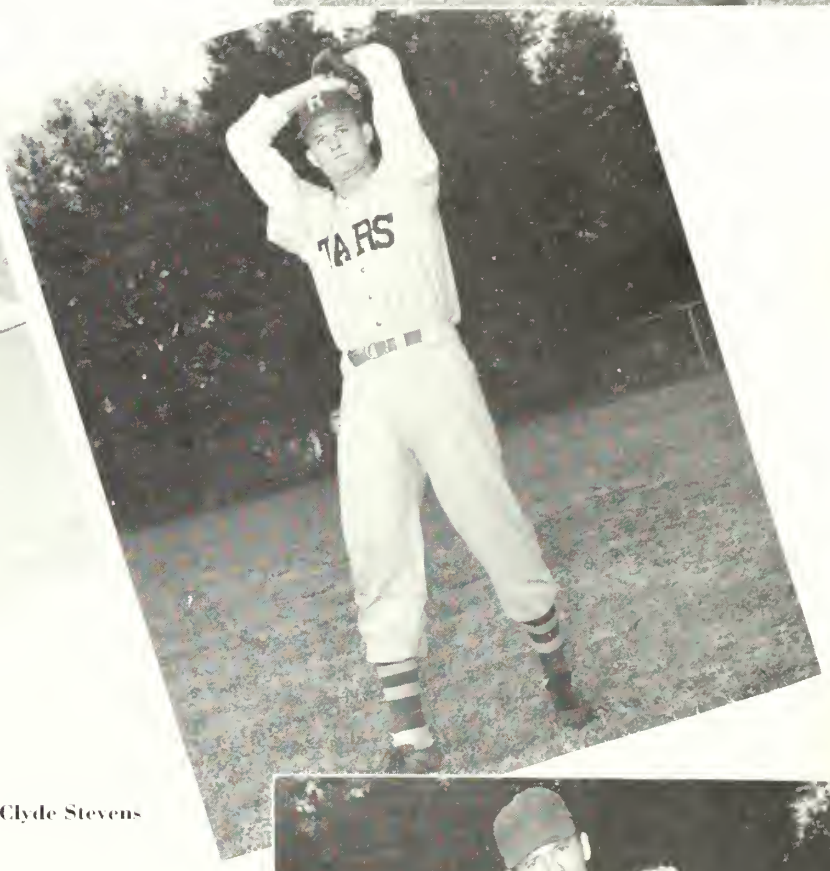

Clyde Stevens

Harvard Cox

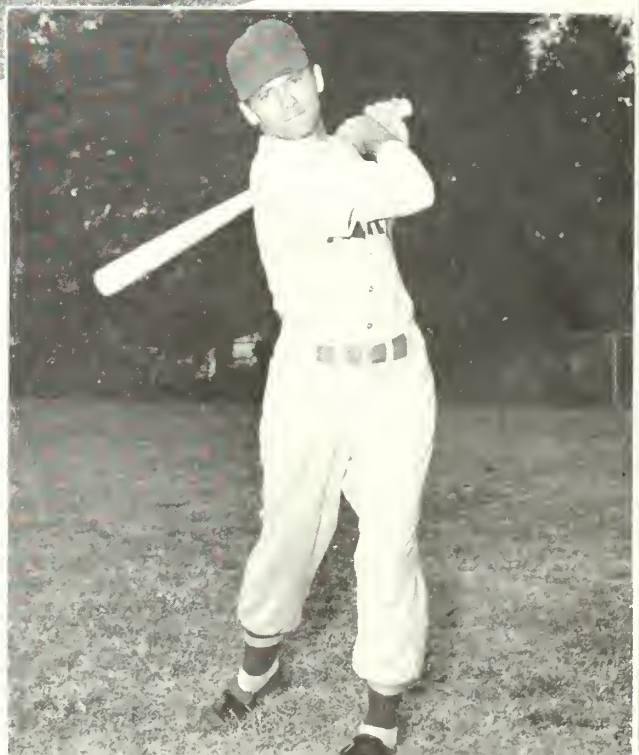

Milford Talton

Crew
Varsity

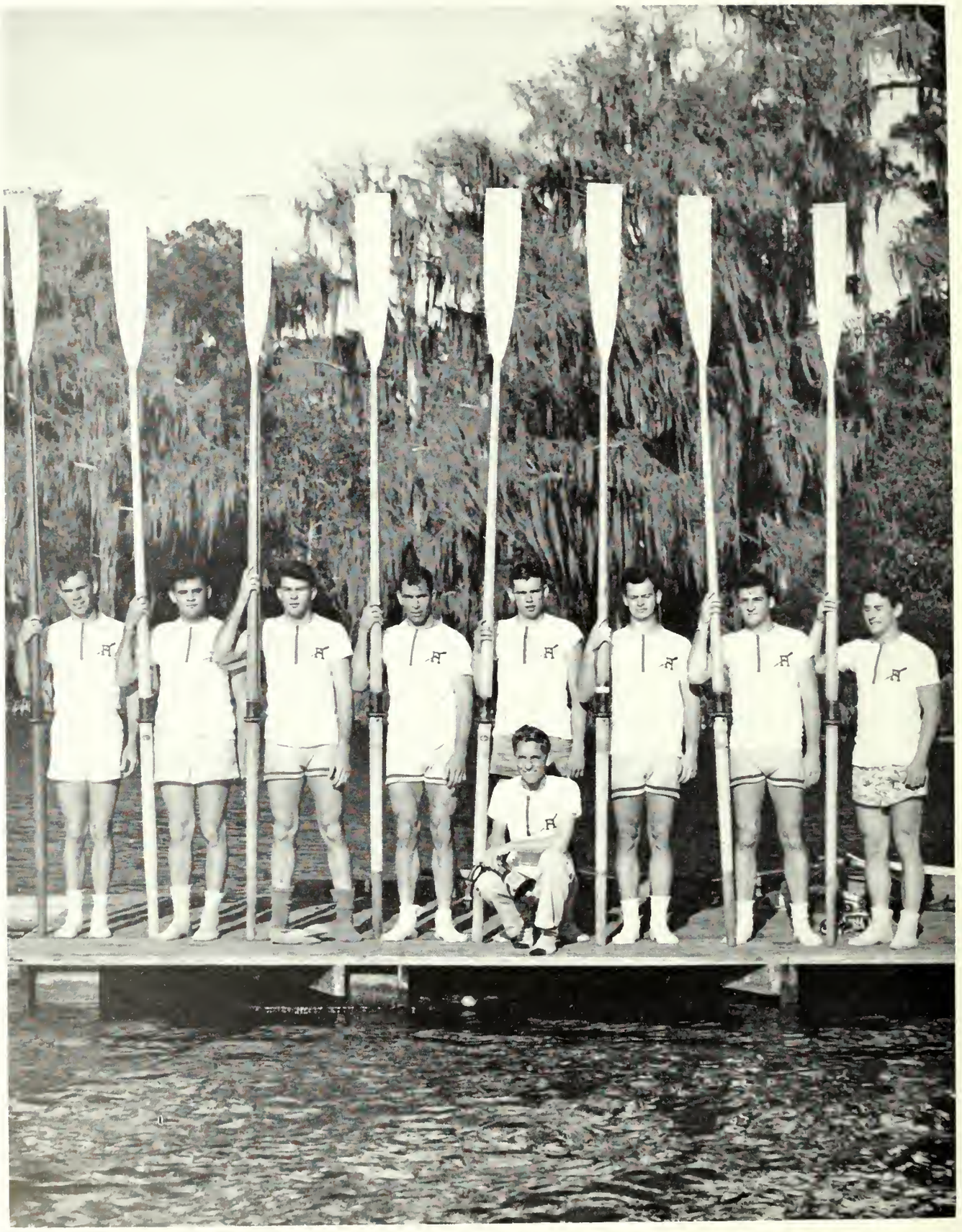

Sam Burchers, George Franklin, Foots Brumley, Charlie Knecht, Pete Sholley, Ed Motch, Don Brinegar, Chap McDonald, Bob Draughn.

Junior Varsity

Tarpon Club

First row: D. Travis, E. Sanders, M. Bailey, H. Clemence, N. Neide, D. Vigeant, M. Sanders, N. Thaggard. *Second row:* E. Parker, B. Cotter, J. Olson, A. Garretson, J. Wiselogel, E. Latimore.

Water Sports

WATER SKIING TEAM

R. Every, P. Brettell, E. Swindle, C. Hall, J. Fitzgerald, M. Mountcastle, J. Lister, J. Bullock, R. Pope.

LITTLE ONE AND LAURA

WATCH THOSE SHINS

TILT

TWO MORE POINTS

DOWN THE FIELD

MOKING

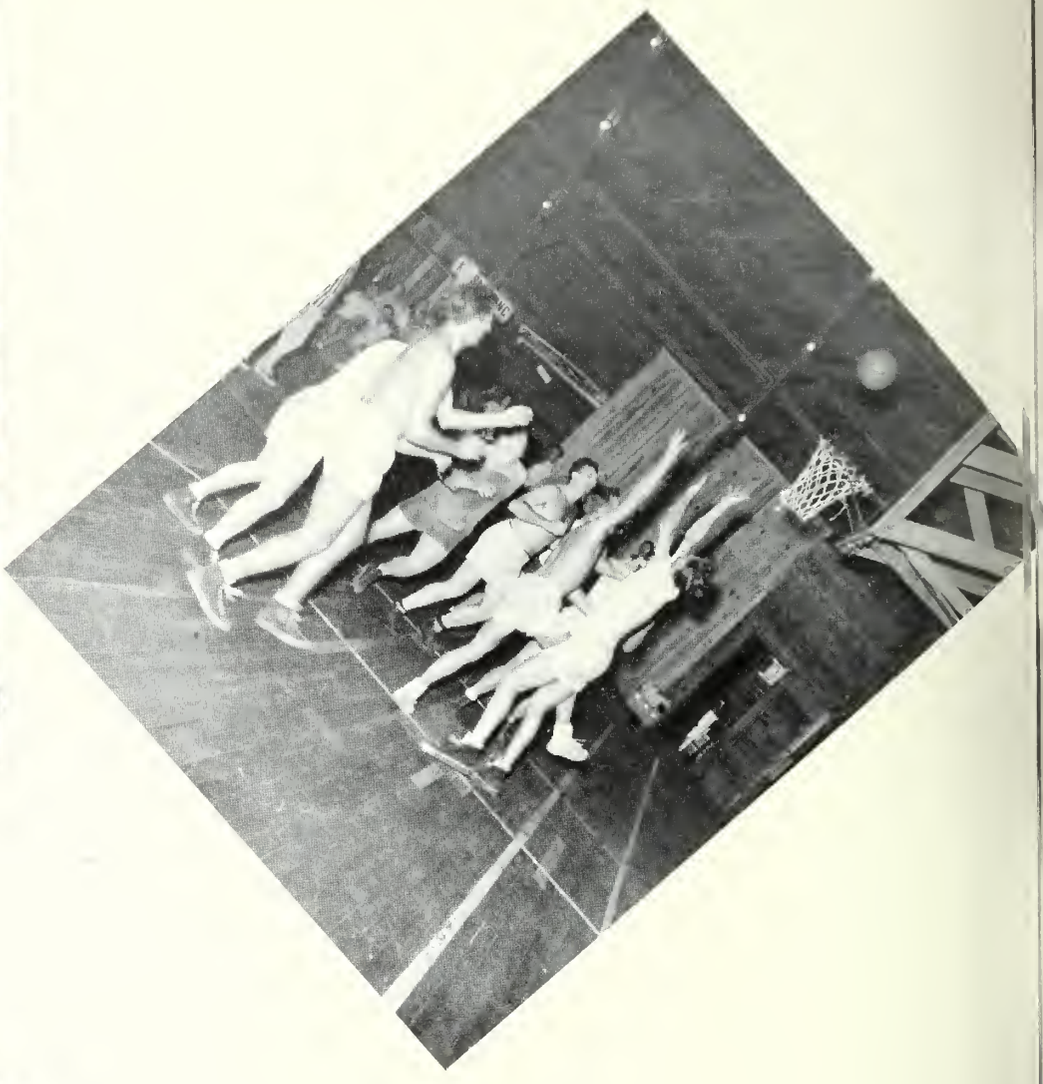

SMOKING

SMOKING

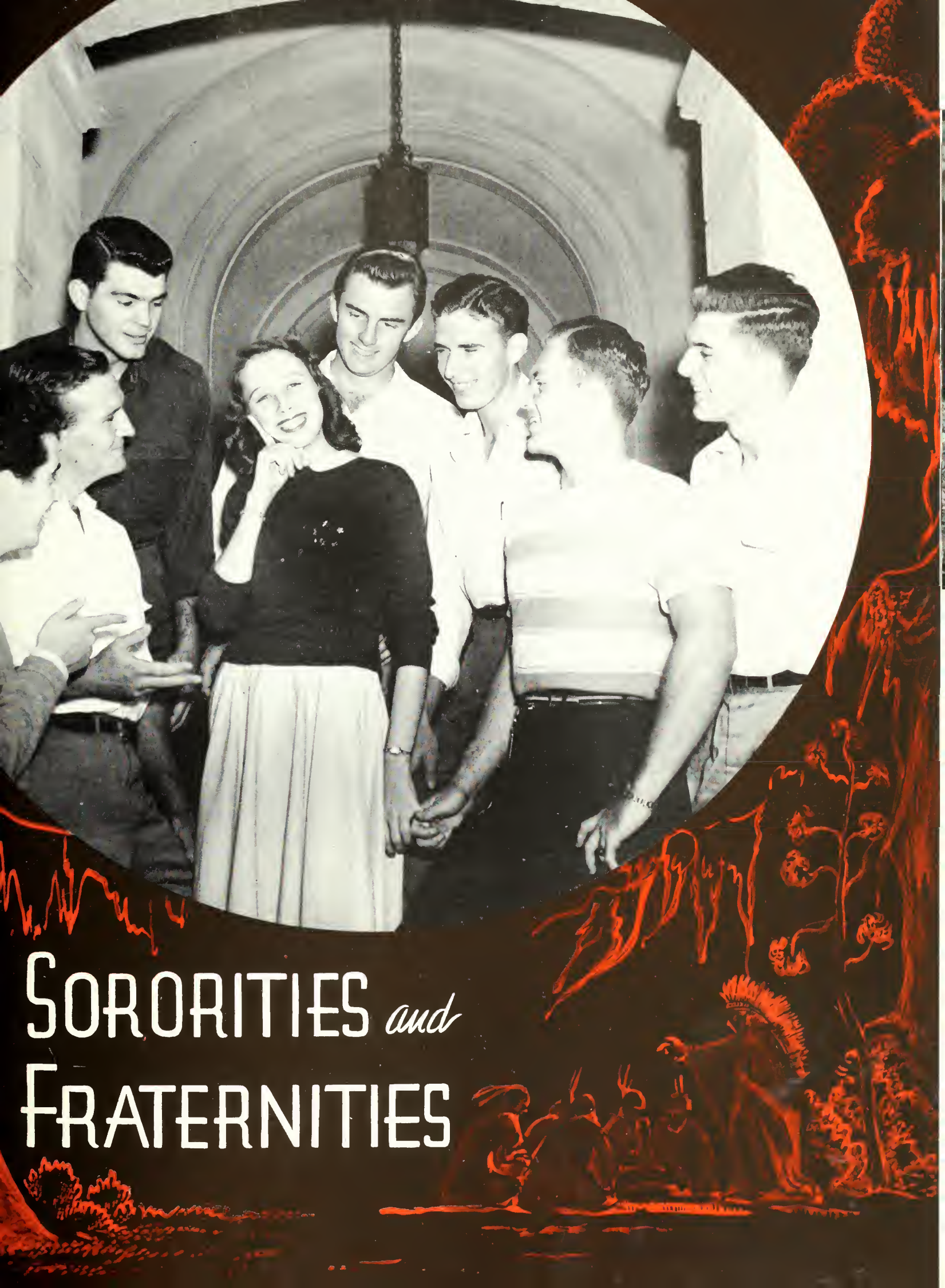

SORORITIES *and* FRATERNITIES

To live is not to live for one's self alone; let us help one another.

C. L. Thompson

Resident Heads

First row: Mrs. Fitzgerald, Strong Hall; Mrs. Marshall, Rollins Hall; Mrs. Whittier, Cloverleaf; Mrs. Brady, Kappa Alpha House; Miss Aperson, Fox Hall. *Second row:* Mrs. Hallenberg, Corrin Hall; Mrs. Brown, Mayflower Hall; Mrs. Shaw, Gale and Lyman Hall; Mrs. Weber, Lucy Cross Hall; Mrs. Burke, Chase Hall; Mrs. Campbell, Lakeside; Mrs. Euright, Pugsley Hall.

Beta Lambda Chapter of Alpha Phi

Installed at Rollins in 1931
Founded 1872
Number of Chapters: 38
Flower: Lily-of-the-Valley and Forget-Me-Not
Colors: Bordeaux and Silver Gray

President
Martha McDonald

First row: M. McDonald, M. Morris, P. Van Sickle, G. Parker. *Second row:* C. Crane, J. Currie, M. Rothermel, S. Shute, V. Brooks, B. Sheppard. *Third row:* R. Holden, P. Brettell, J. Bullock, D. Williams, J. Steinmetz. *Fourth row:* K. Arbaugh, C. Hutchison, M. Hodges, M. Manchester, B. deHolczer, A. Oglesby. *Last row:* D. Jensen, P. Wrenn, L. Johnston, M. Walker.

Upsilon Beta Chapter of Chi Omega

Installed at Rollins in 1931
Founded: 1852
Number of Chapters: 57
Flower: Carnation
Colors: Cardinal and Straw

President
Janet Ott

First row: K. Bowen, H. Demetrelis, J. Cartwright, S. Tate, G. James. *Second row:* P. Furey, M. King, M. James, J. Chambers. *Third row:* B. Burkhart, V. Butler, A. Hendrix, V. Koos. *Fourth row:* J. Ott, E. Hummell, P. Roberts, B. Garrett. *Fifth row:* B. Hammer, E. Latimore, S. Erickson, P. Portong. *Sixth row:* N. VanZile, E. Keeley, M. Williams. *Last row:* R. Schmidt, F. Burnett, E. McAllester, M. Smith.

Alpha Mu Chapter of Gamma Phi Beta

Installed at Rollins in 1928
Founded: 1874
Number of Chapters: 52
Flower: Pink Carnation
Colors: Brown and Mode

President
Sylvia Verdin

First row: N. Flavell, P. Drinkwater, C. Hughes. *Second row:* M. Reese, M. Ryerigg, H. Kirby, P. Lawwill. *Third row:* L. Gibson, M. Price, P. Likely, M. Egan. *Fourth row:* S. Hill, P. Clark, S. Verdin, E. Baldwin.

Gamma Gamma Chapter of Kappa Alpha Theta

Installed at Rollins in 1933
Founded: 1870
Number of Chapters: 77
Flower: Pansy
Colors: Black and Gold

President Shirley Fry

Last row: P. Tennant, S. Kelly, J. Patton, V. Harr. *Fourth row:* P. Wheaton, S. Monaghan, J. Baker. *Third row:* V. Apgar, S. Fry, B. Browning, S. Hidey. *Second row:* R. Swift, B. Haley, D. Abbott, M. Falnders, B. Mikkelson. *First row:* A. Smith, A. Garner, M. Malholland, Y. Fulton, N. Brinkman. *Seated:* M. Dew, P. Randol, J. Freeman.

Delta Epsilon Chapter of Kappa Kappa Gamma

Installed at Rollins in 1932
Founded: 1870
Number of Chapters: 74
Flower: Fleur de Lis
Colors: Light Blue and Dark Blue

President
Pat German

First row: M. Ladd, J. Yoemans, M. Haley, D. Vigeant, B. Clark, M. Clarparols. *Second row:* M. Rowsey, B. Roth, A. Knight, B. Godfrey, B. Hedrick, J. Clancy. *Third row:* G. Weichbrodt, C. Posten, J. Hetzel, S. Ladd, B. Moore, N. Morrison, D. Stone, D. Barnes, M. Dalrymple. *Last row:* P. German, M. Norris, C. Maas, N. Butts, P. Sutliff, V. Cheney, M. Trismen.

Alpha Omega Chapter of Phi Mu

Installed at Rollins in 1929
Founded: 1852
Number of Chapters: 57
Flower: Carnation
Colors: Rose and White

President Sue Adams

First row: M. Huntoon, S. Merz, P. Rick, B. Davis, I. Schaefer. *Second row:* H. Davis, A. Peel, M. Delano, S. Adams. *Third row:* F. Maring, B. Cotter, P. May, O. Llano, M. Bailey, N. Thaggard, G. Herpel. *Fourth row:* R. Merril, J. Byrd, J. Romer, J. Hood, E. White, J. Endriss, R. Shaw. *Last row:* M. Barksdale, V. Estes, B. Bower, N. Burgess.

ΠΒΦ

Florida Gamma Chapter of Pi Beta Phi

Installed at Rollins in 1929
Founded: 1867
Number of Chapters: 90
Flower: Wine Carnation
Colors: Wine and Silver Blue

President Jean Clark

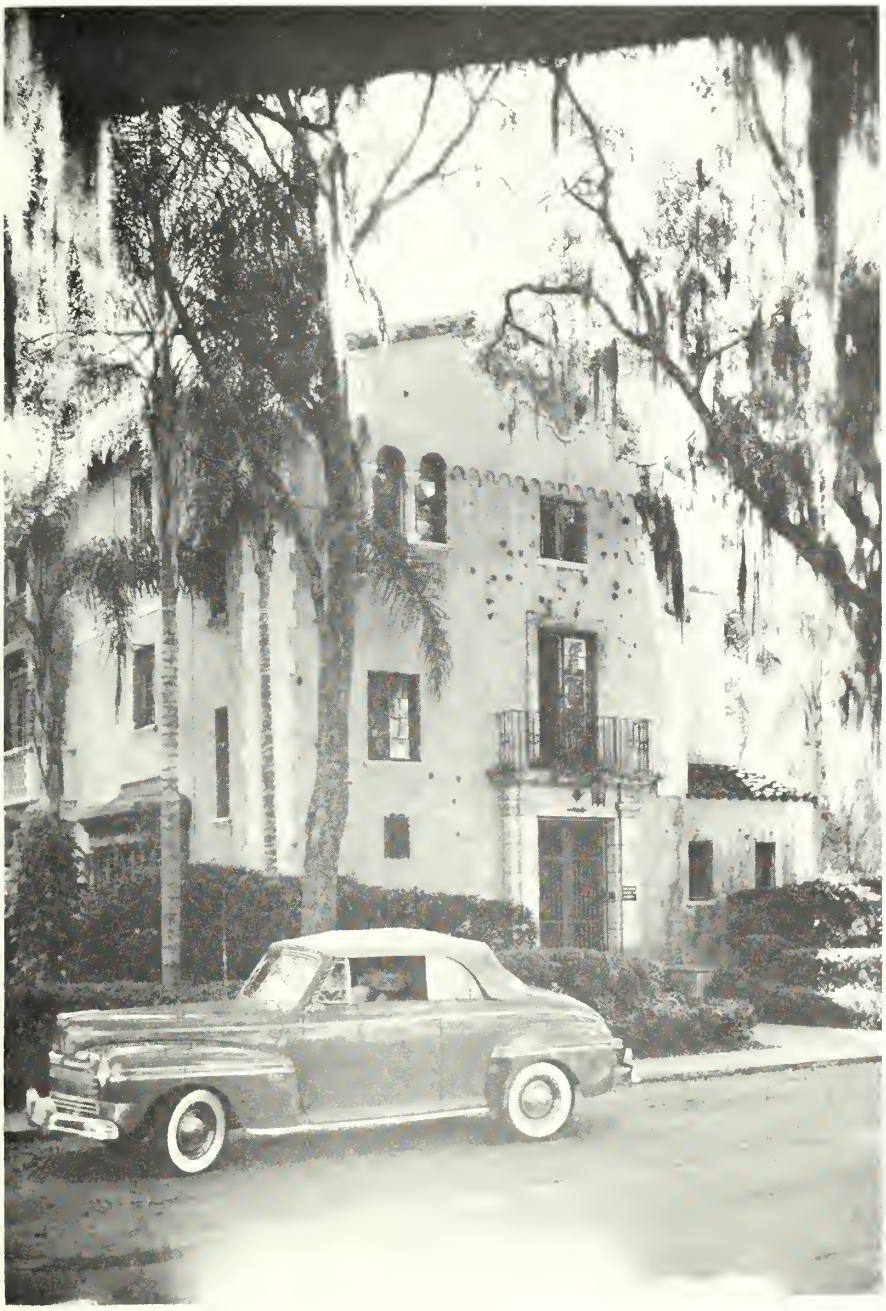

Seated: E. Cain, J. Clarke, L. King. *First row:* J. Wheeler, J. Wiselogel, C. Marks, S. Bradley. *Second row:* C. March, G. Johnson, M. Sommers, J. Nelson, J. Steele, M. Mountcastle, P. Warren. *Third row:* B. Smith, C. Alfred, M. Hoffman, D. Travis, B. Rawlings, C. Dawson, C. Hall, A. Donnersberger, V. McDaniel. *Last row:* S. McDowell, N. Crane, C. Rede.

Independent Women

President
Joan Leonard

First row: Ida Know, M. Wagner, H. Ellis. *Second row:* M. Holton, H. Terry, P. Jordan. *Third row:* L. Denburg, S. Christensen, G. Hastings. *Fourth row:* E. Pottinger, H. Clemence, E. Schulz. *Fifth row:* P. Burgoon, J. Biggerstaff, E. Brackett. *Sixth row:* P. Meyer, A. Turley, C. Hubbard. *Top row:* N. Neide, A. Eastwood, J. Leonard, M. Pellington.

Rollins College Chapter of Delta Chi

Installed at Rollins in 1941
Founded: 1890
Number of Chapters: 31
Flower: White Carnation
Colors: Red and Buff

President Joe Friedman

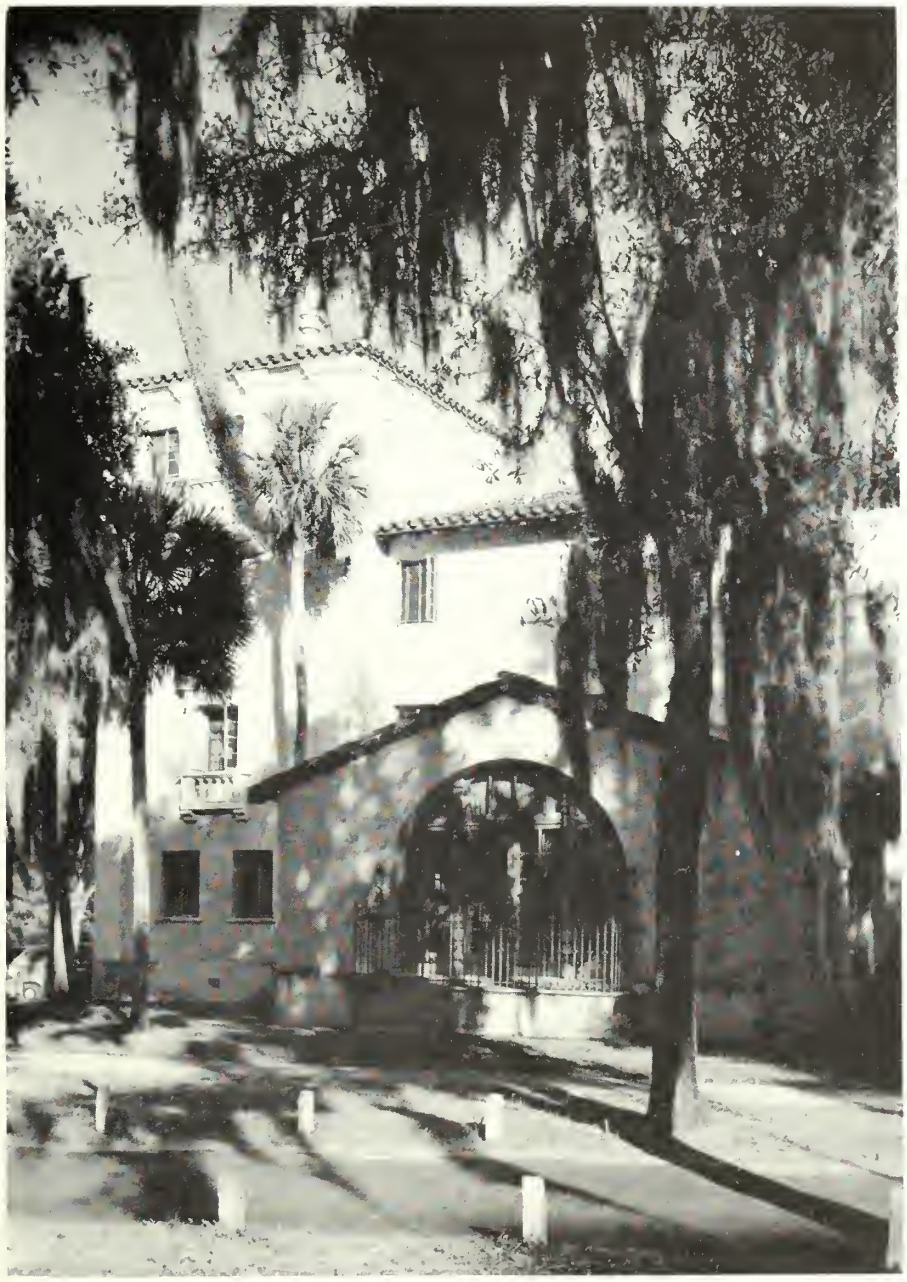

First row: J. Northrup, R. Preu, R. Pernice, T. Lofton. *Second row:* R. Walker, D. Larsen, J. Friedman, D. Schatz, K. Emery. *Third row:* C. Gillespie, F. Ledgerwood, R. Seidel, J. Peoples, W. Goldrick. *Fourth row:* C. Larsen, C. Beard, F. Scott, O. Smith. *Fifth row:* F. Mayer, J. Martin, R. Elliot, H. Davis. *Sixth row:* R. Bate, H. Betzold, S. Burchers.

Alpha Psi Chapter of Kappa Alpha Order

Installed at Rollins in 1927
Founded: 1865
Number of Chapters: 69
Flower: Rose
Colors: Crimson and Gold

President
Joe Master

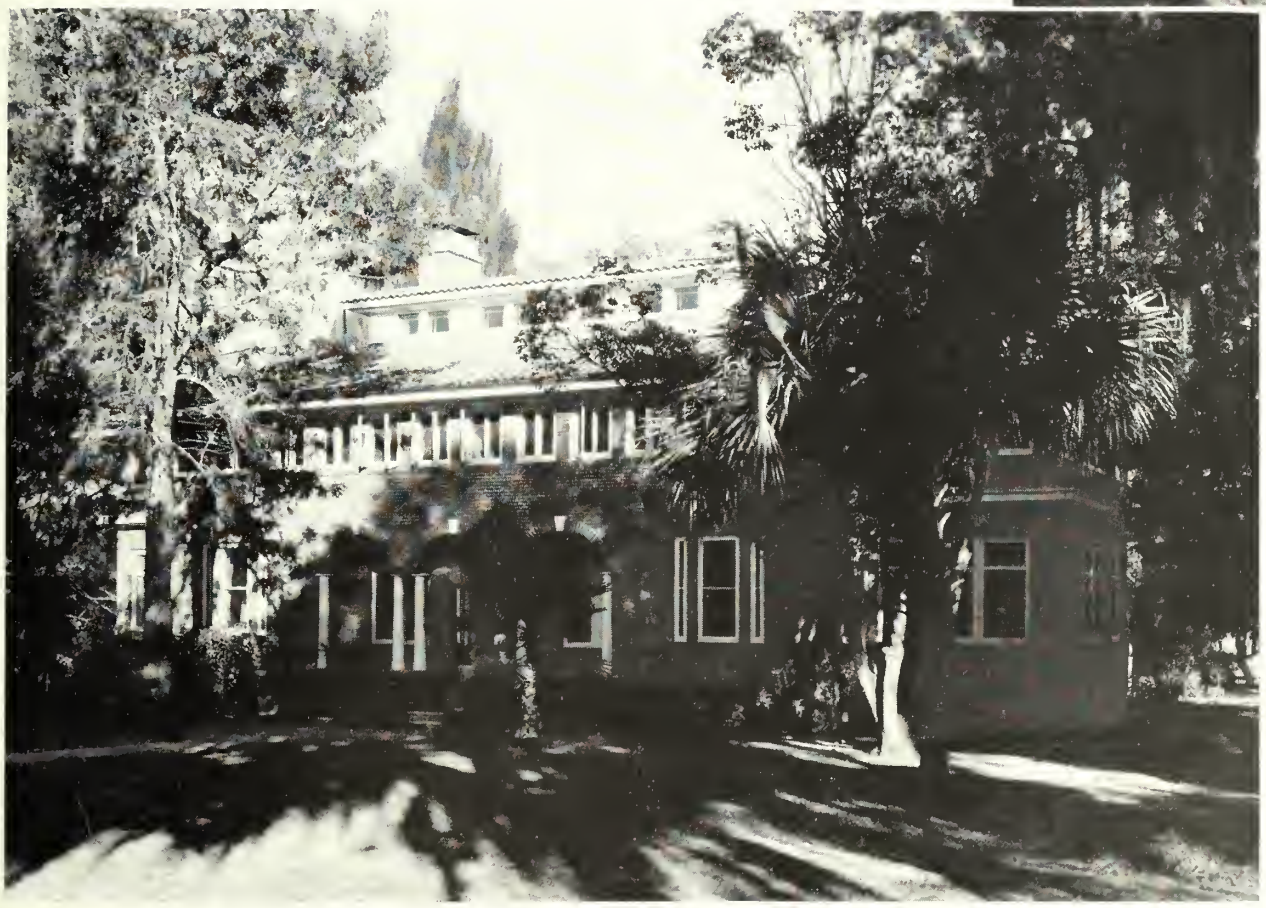

Last row: J. Gray, W. Whitbold, C. Johnson, J. Mellon, Whittle, J. Johnson, I. Willox. *Seventh row:* P. Klinefelter, D. McKeithan, J. Ogilvie, J. Fitzgerald, M. Blakemore, D. Manley. *Sixth row:* T. Molloy, E. Bartholomew, J. Covello, G. Mooney. *Fifth row:* B. Whitbold, B. Goode, R. Balbiers, E. Granberry. *Fourth row:* J. Master, C. Harra, G. Wallace, B. Robbins, R. Sholley. *Third row:* N. Copeland, H. Baldwin, J. Whitmire, M. McBryde. *Second row:* D. Riddle, M. Talton, R. Holton, C. McDonnell. *First row:* E. Copeland, H. Behrens, E. Taylor, K. Fenderson.

Theta-Gamma Zeta Chapter of Lambda Chi Alpha

Installed at Rollins in 1924
Founded: 1909
Number of Chapters: 108

President
Mel Blockinger

Last row: C. Knecht, H. Brumley, H. Baxter. *Sixth row:* C. Brakefield, T. Emery, J. Poole, J. McMenemy, J. Anderson, G. Johnson, D. Sisson, H. Moody. *Fifth row:* D. Meifert, R. Ellis, C. Peacock, S. Hamlin. *Fourth row:* D. Darty, P. Hayes, K. Horton, B. Garbutt, S. Pollard, B. Johnson. *Third row:* K. Newbern, J. Mehlek, G. Sanders, J. Ballman, D. Cobb. *Second row:* C. Van Buren, M. Blockinger, G. Murphey, J. MacCauslin.

Epsilon Tau Chapter of Sigma Nu

Installed at Rollins in 1938
Founded: 1869
Number of Chapters: 99
Flower: White Rose
Colors: Black, White, and Gold

President
Michael Malis

Front row: G. Manzo, K. Flowers, E. Brinson, G. Marks, E. Cushing. *Second row:* R. Draughon, F. Natolis, C. Lowe, E. Swindle, W. Bennett, R. Knott. *Third row:* M. Malis, J. Shollenberger, L. Lister, M. MacLeish, H. Hegler, D. Matchet. *Fourth row:* P. Simpson, J. Bedortha, D. Brine-gar, C. Stevens, R. Whidden. *Fifth row:* C. High, R. Saylors, F. Allen, A. Tomasko, J. Belt, L. Wagner. *Sixth row:* W. Gordon, R. Fitzwater, F. Strickler, J. Vereen, R. Frymire.

X Club

Local Organization
Founded: 1929
Flowers: Pansies and Lilies
Color: Dark Brown

President Arthur Swacker

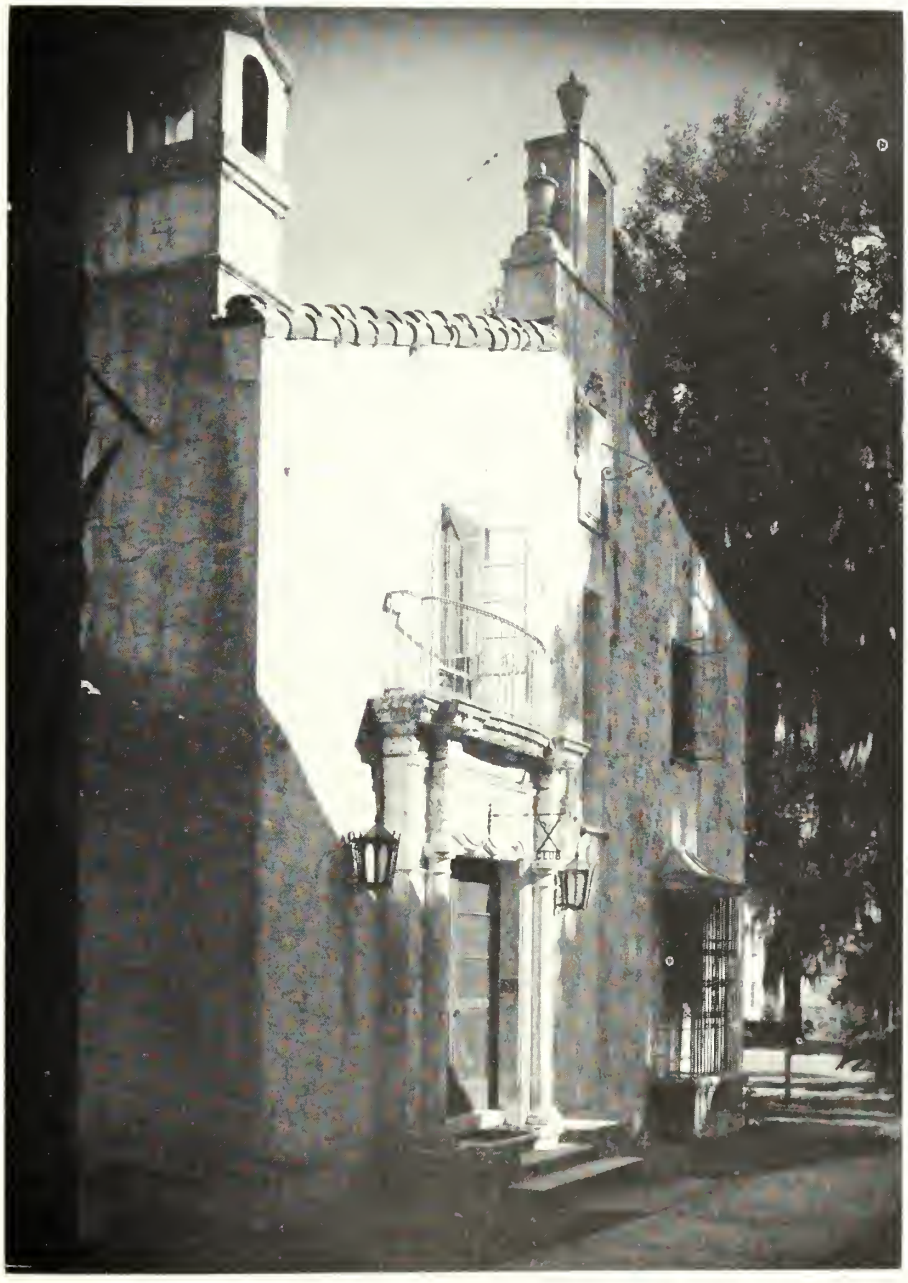

First row: H. Hancock, A. Swacker, H. Cox, C. Van Hoose. *Second row:* P. Dye, G. Whidden, R. Daniels, L. Chambers, W. Tate, R. Arbogast, M. Swift. *Third row:* H. Gooch, T. MacDonald, J. Swicegood, F. Pollack, W. Palmer, J. Arnold, W. Wattles, B. Riggs. *Fourth row:* P. Fay, R. Witherell, J. Swicegood, D. Clark, M. Wharton, G. Barrington, B. Smathers, T. Mannel, N. Justice, C. Kelly, M. Greulke, E. Motch. *Last row:* R. Van Hoose, W. Koch, J. Kelly, J. Imand.

Alpha Phi Lambda

Local Organization
Founded: 1946

President Charles Robinson

Front row: S. Rudd, C. Robinson, R. A. McCue. *Second row:* J. Tai, F. McFalls, B. Richards, R. Johnson. *Third row:* M. Schwartz, M. Stone, L. Gregory, F. Rogers. *Fourth row:* J. Reardon, N. Mintz, B. Heath. *Fifth row:* R. Neuhouse, P. Klores, C. Dawson, R. Smith. *Sixth row:* W. Crompton, C. Eddy, P. Binner, R. Wilson, W. Carmel, J. Murphey.

Independment Men

President
Joe Popeck

First row: A. deUresti, J. Popeck. *Second row:* R. Ragsdale, G. Stang, B. Barker. *Third row:* S. Can't-Make-Up-His-Mind Burchers, R. Every, N. Genz, J. deUresti. *Fourth row:* H. Tennis, W. Pierce, E. Whitney, R. Elman.

Ain't they sweet!

Beer . . . .

for . . . .

beer . . . .

Buildin' up muscles.

old . . . .

Monkeyshines

Sigma Nu

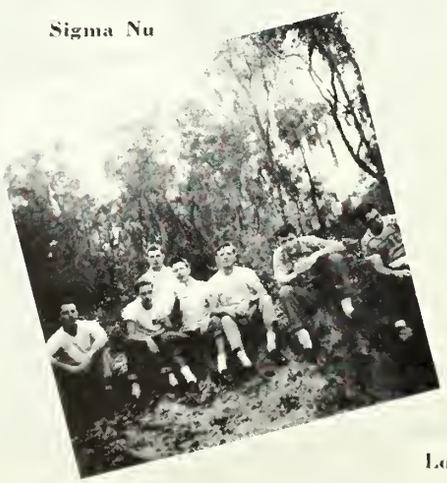

Lone wolf.

Music, maestro, please.

Huh?

All quiet on the southern front.

Those watchbirds again.

No mail today.

What a party!

Surprised?

Chopsticks?

Steady, there.

Then why were you there?

Kappa Kapers . . .

You too can have a full page if you turn in pictures late.

Waiting for the train to come in

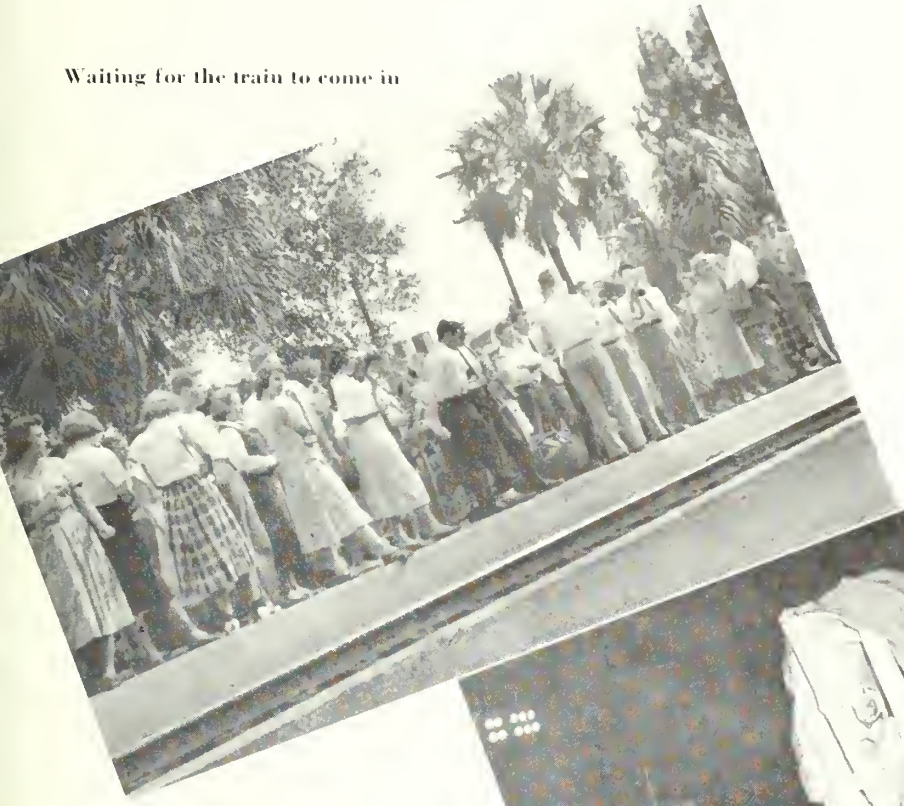

Kappa Float

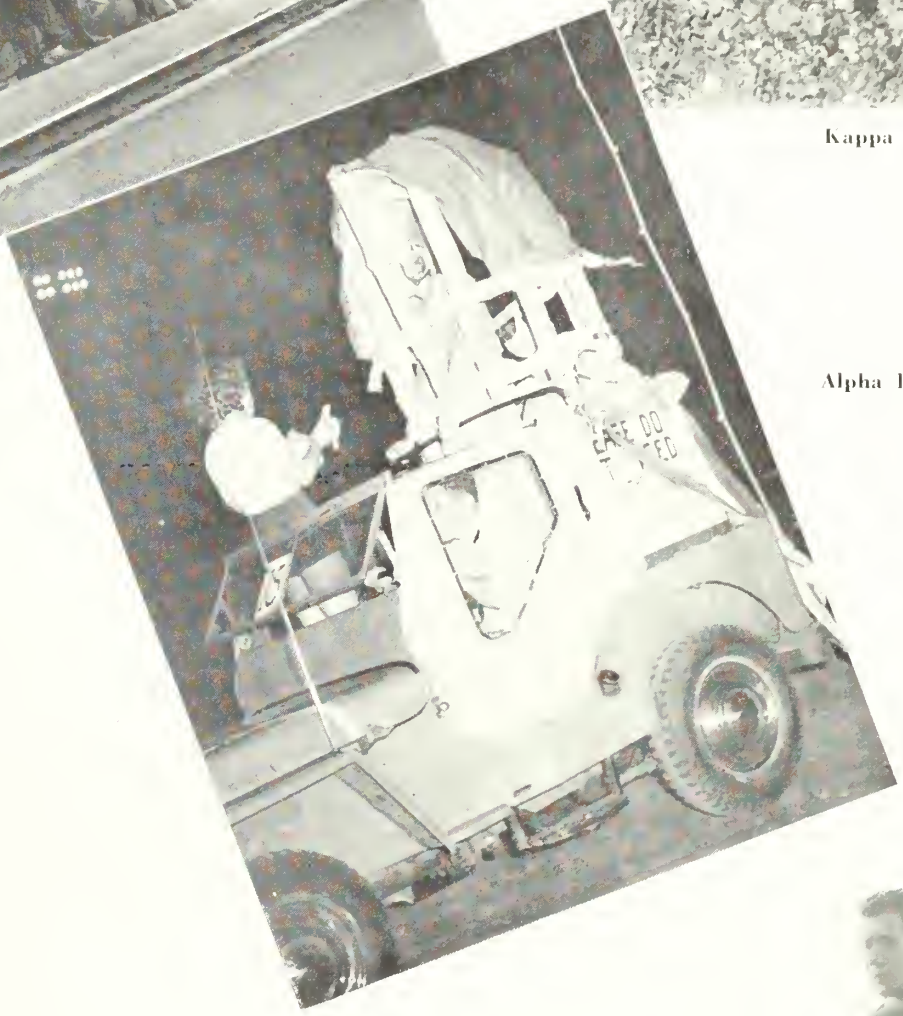

Alpha Phi Lambda Float

R. Club initiates Clyde and Jupe

Who dat?

Two more!

Rollins Convocation

Edward R. Murrow

Dr. Holt

Animated Magazine

Lover Ed.

Editor "Prexy"

The "Snake Pit"

Union Circulation Company

5 Columbus Circle New York 19, N. Y.

Frances Slater

SPORTS CLOTHES

San Juan Hotel Building

ORLANDO FLORIDA

Compliments

Winter Park Insurance Agency

Insurance Plus Service

128 Park Ave. Winter Park

Dependable Real Estate Sales
and Service Since 1904

The Winter Park Land Company

WINTER PARK, FLORIDA
128 Park Ave., South

Bonnie-Jean

DRESSES
SPORTSWEAR
HOSIERY

Park Ave. Winter Park

Compliments of

Ray Greene

The Best in Real Estate

112 Park Ave., S.
Phone 620 Winter Park

Joseph Bumby Hardware Company

"SPORTING GOODS

HEADQUARTERS"

ABOVE THE AVERAGE

The standards of our merchandise and service is always above the average, and that is why Ivey's is one of the predominating stores of the South.

YOWELL DREW Ivey Co.

The Fashion and Quality Store Since 1894

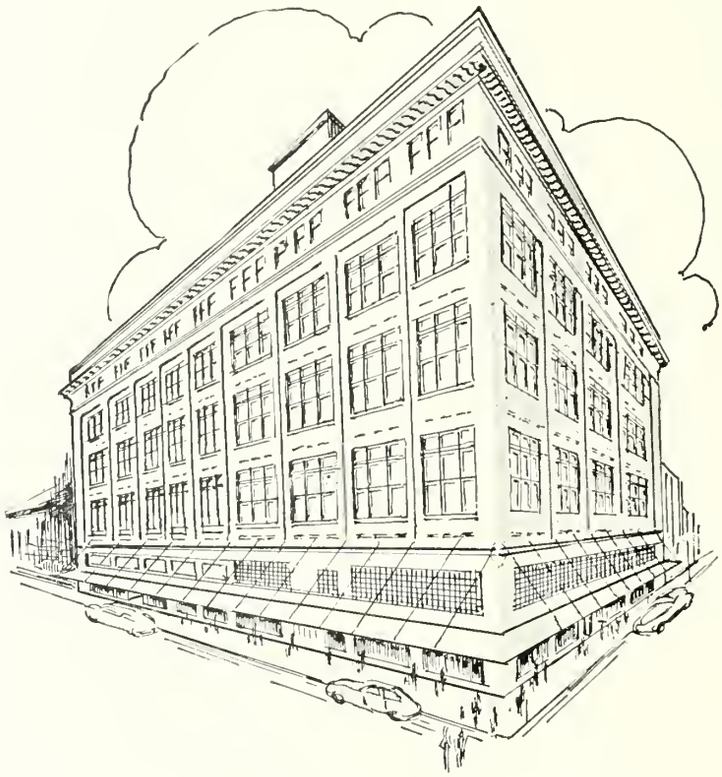

ROBERT E. DITTRICH

STUDIO OF PHOTOGRAPHY

OFFICIAL

PHOTOGRAPHER

FOR THE

TOMOKAN

1229 N. Orange Avenue
Phone 5225
ORLANDO

IN WINTER PARK

The Sandspur Bookshop

College Outline Series — Modern Library — Peter Pauper Press gift books — Cards — Stationery — Rental Library

IN ORLANDO

THE BOOK NOOK

476 North Orange

Compliments of

O'Brien's Pharmacy

"DOC'S"

YOUR NEAREST DRUG STORE

Phone 402

Delivery Service

Rutland's

DOORWAY TO A MAN'S WORLD

ORLANDO
FLORIDA

Park Avenue Bar

COCKTAILS
AND
DANCING

"Where the Gang Meets"

Phone 9164

WINTER PARK

Compliments of

San Juan Hotel

ORLANDO FLORIDA

R. C. Baker's

SHOES
CLOTHING
FURNISHINGS

We have been serving Rollins men since 1925

202 Park Avenue, South
WINTER PARK

Winter Park Sport Shop

Hunting and Fishing Supplies and All Sporting Equipment

Tom Chadwick, Owner

160 Park Avenue Phone 756

WINTER PARK, FLA.

Compliments

Taylor's Pharmacy

W. J. TAYLOR, R. Ph.

Phone 603

102 N. Park Avenue

WINTER PARK, FLA.

The Rexall Store

216 East Park

SODAS *SUNDRIES*

PRESCRIPTIONS

Phones 4-4401—4-4411

Reliable Cleaners

"One Block From Campus"

•

"Zoric" System Cleaning

Berlon Guaranteed Mothproofing

Office-Plant—140 W. Fairbanks

WINTER PARK

Lohr Lea Shop

Your Favorite Classics

★ McMullen Dresses
★ Tina Lisa Bathing Suits
★ Hadley Sweaters
★ Clare McCardell Originals

208 E. Park Avenue

PHONE 12

Grover Morgan

Hamilton and Elgin Watches

The Finest in Diamonds

308 Park Avenue

WINTER PARK

Florida Bank and Trust Company

WINTER PARK, FLORIDA

Capital	$100,000.00
Surplus	150,000.00
Undivided Profits and Reserves	126,000.00

We invite you to make this bank your personal bank.

This Bank Is a Member of the
FEDERAL DEPOSIT INSURANCE CORPORATION
Covering Balances Up to $5,000 for Each Depositor.

The Launderette Of Winter Park

- We CAREFULLY wash everything from overalls to nylon undies.
- Clothes are meticulously DRY CLEANED.
- Cut your cleaning bill by having the LAUNDERETTE do it for you.

"We Do All the Work"

161 W. Fairbanks Avenue

PHONE 356

Lucy Little

THE COLLEGE Fflorist

★

We Telegraph Flowers Anywhere

★

NEAREST TO THE CAMPUS

Singleton's Gulf Service Station

EXPERT CAR REPAIR AND SERVICE

Directly Across From the Rollins Campus

In Winter Park

W. C. Bearden

Serves the

ROLLINS FAMILY

at the

TROPICAL MOTORS HOTEL

and

271 S. Orlando Avenue

Fairbanks Barber Shop

129 Fairbanks Avenue

THE TOGGERY

MEN'S WEAR

A Block Off the Campus

★

Nationally Advertised Brands at
Nationally Advertised Prices

★

CUSTOM TAILORING
Specializing in Suits, Slacks, Sport
Coats and Alterations

Datson Dairies, Inc.

Producers and Distributors of Safe Pasteurized Milk — Cream and Buttermilk

CLOVERLEAF DAIRY FARMS

Plant, 148 S. South Street

Phone 9835

ORLANDO FLORIDA

Harper's Tavern

"Everything a Good Tavern Should Be"

WINTER PARK

Compliments of

Frank and Thelma

FRANK'S BAR & PACKAGE STORE

1163 Orange Ave. Winter Park

Minna Lee

OF FLORIDA

COTTONS
SHORTS
BEACHWEAR
DRESSES
FORMALS

"Smart Girls Always Look Smarter In Styles From Minna Lee"

"CENTRAL FLORIDA'S SMARTEST SHOP"

441 Park Avenue, N.
WINTER PARK, FLA.
Coral Gables, Miami Beach,
Fort Lauderdale

Dickson & Ives

Central Florida's Fashion Center

•

HOME OF SOUTHLAND FASHIONS

The Best in Entertainment

FLORIDA STATE THEATERS

IN WINTER PARK—
THE BEAUTIFUL COLONY

IN ORLANDO—
THE BEACHAM

IN COLONIALTOWN—
THE VOGUE

ON CHURCH STREET—
THE RIALTO

ON CHURCH STREET—
THE ROXY

ON PINE STREET—
THE GRAND

A Modern Theater for Every Taste and Purse

Rent a New Car and Drive it yourself

The sign of Trustworthy Service

We are a Hertz station . . . Hertz is the only coast-to-coast car rental system, operating in 325 cities, dependable, uniform in service, and experienced through 24 years. For business or pleasure, rent a car here . . . a current model car, beautifully conditioned, properly insured. Come in or call for full information.

HERTZ DRIVEURSELF SYSTEM
LICENSEE

375 N. Orange Avenue
Phone 2-4064
ORLANDO, FLA.

Over a Quarter Century of Dependable Service To Millions of Satisfied Magazine Subscribers

Union Circulation Co., Inc.

Five Columbus Circle

New York City

Rollins College and Fraternity Seals in Authentic Color on Glassware and China

HOME & HOBBY HOUSE

1115 E. COLONIAL DRIVE

Orlando

124 E. Morse Blvd.

Winter Park

TUTHILL'S INC.

The Complete Food Store

470 No. Orange Ave.

ORLANDO, FLORIDA

Quality Foods

A Great Name in Clothing

SCHWOBILT CLOTHES REG. U.S. PAT. OFF.

"SUITS THE SOUTH"

THE

TEPEE

CLUB

"MEET ME

AT

THE TEPEE"

Cocktails and Dancing

947 Orange Ave.

Winter Park

Hirways
BLUE PRINT
Bubbles
1947
TAPS
PHOTO PROCESS
Engraving Company
ATLANTA

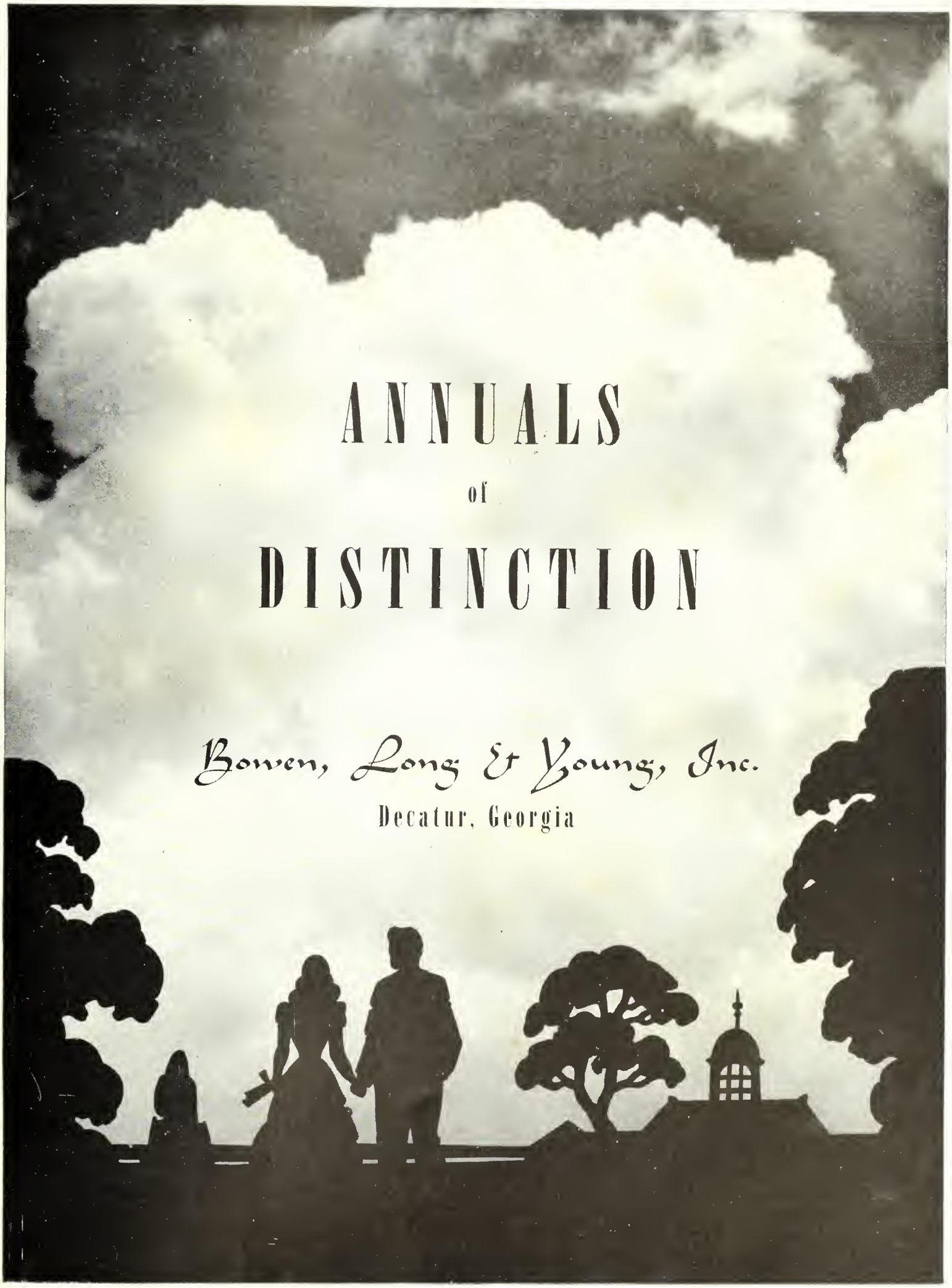
ANNUALS
of
DISTINCTION
Bowen, Long & Young, Inc.
Decatur, Georgia